

E100 Existing Roof Plan
1:100 @ A1

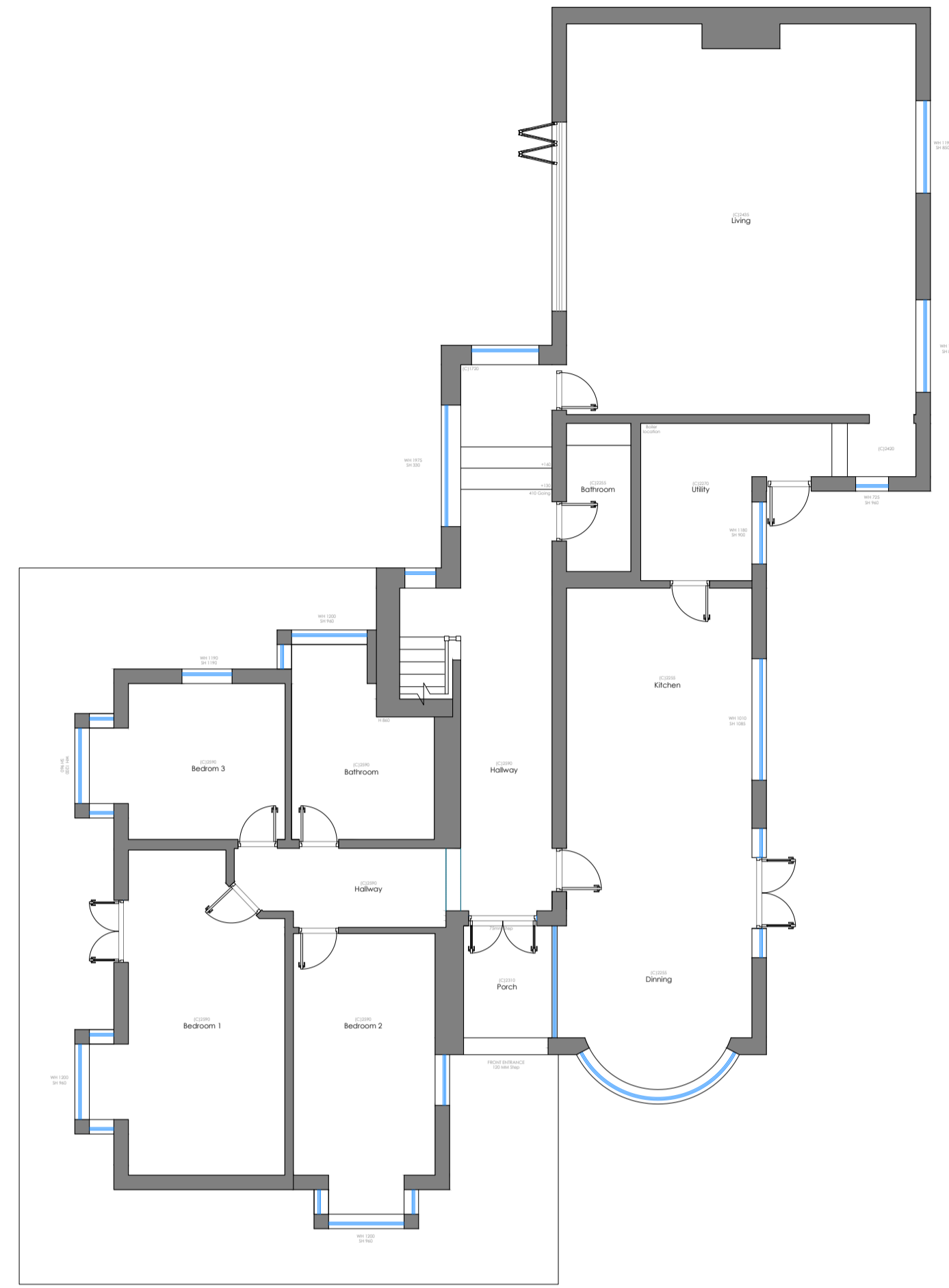

E100 Existing Ground Floor Plan
1:100 @ A1

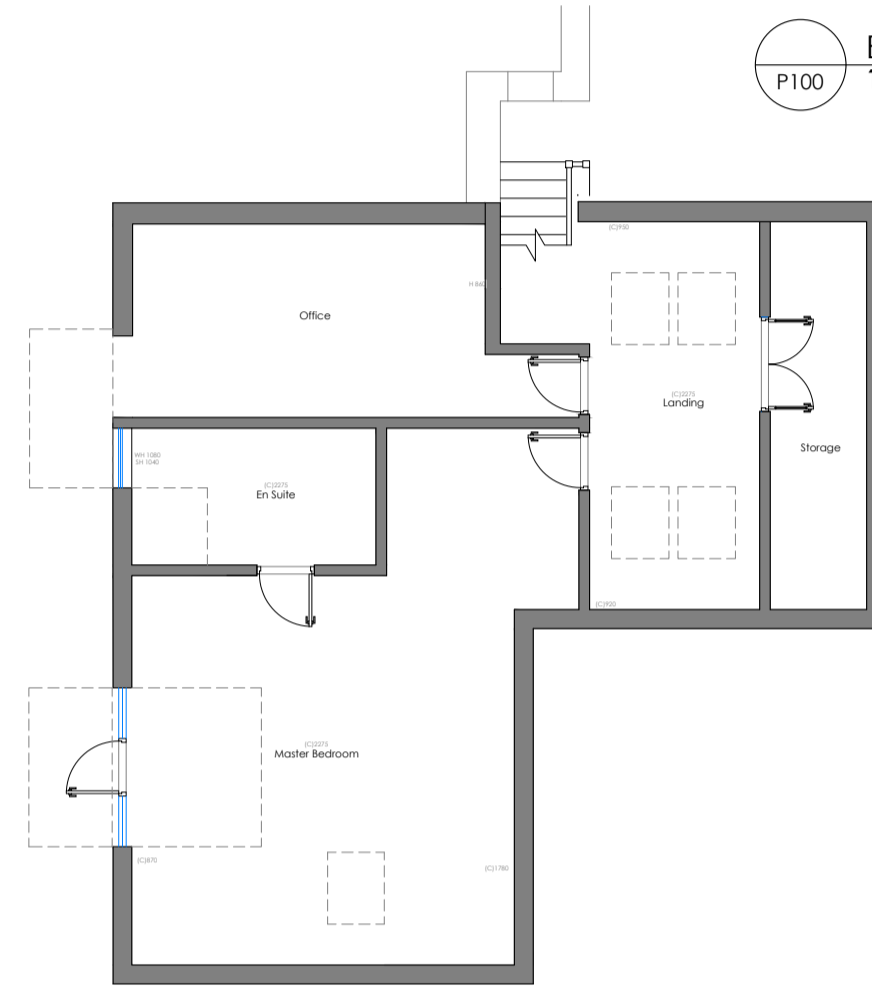

E100 Existing Loft Floor Plan
1:100 @ A1

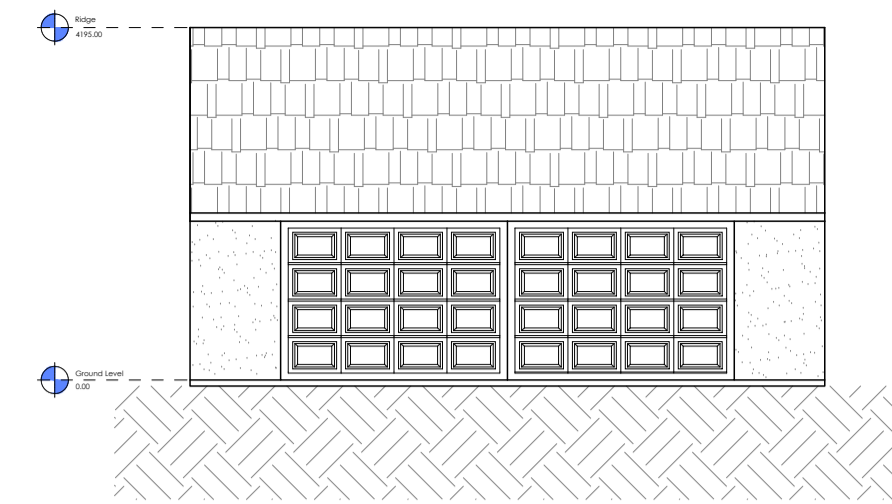

P100 Existing North-West Garage Elevation
1:100 @ A1

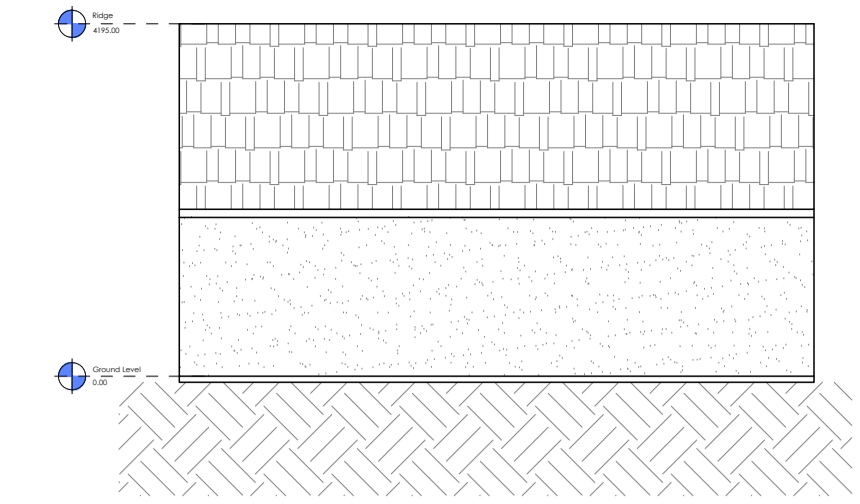

P100 Existing South-East Garage Elevation
1:100 @ A1

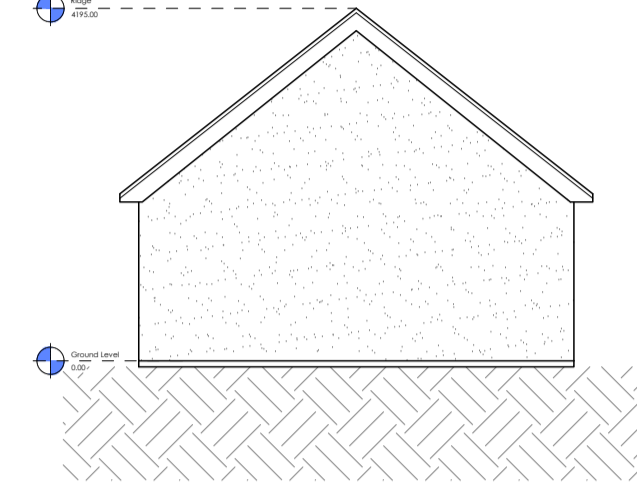

P100 Existing North-East Garage Elevation
1:100 @ A1

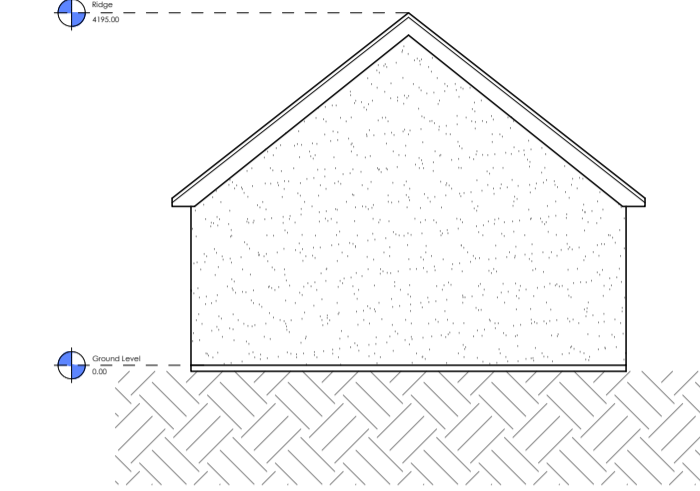

P100 Existing South-West Garage Elevation
1:100 @ A1



P100 Existing Garage Ground Floor Plan
1:100 @ A1

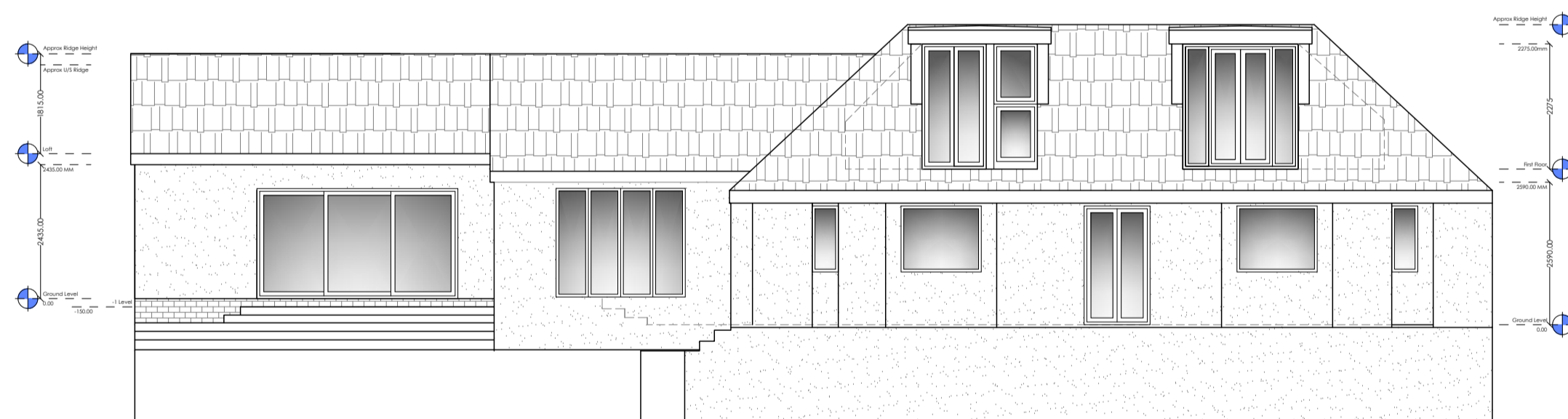

NW E100 Existing North-West Elevation
1:100 @ A1



SW E100 Existing South-West Elevation
1:100 @ A1

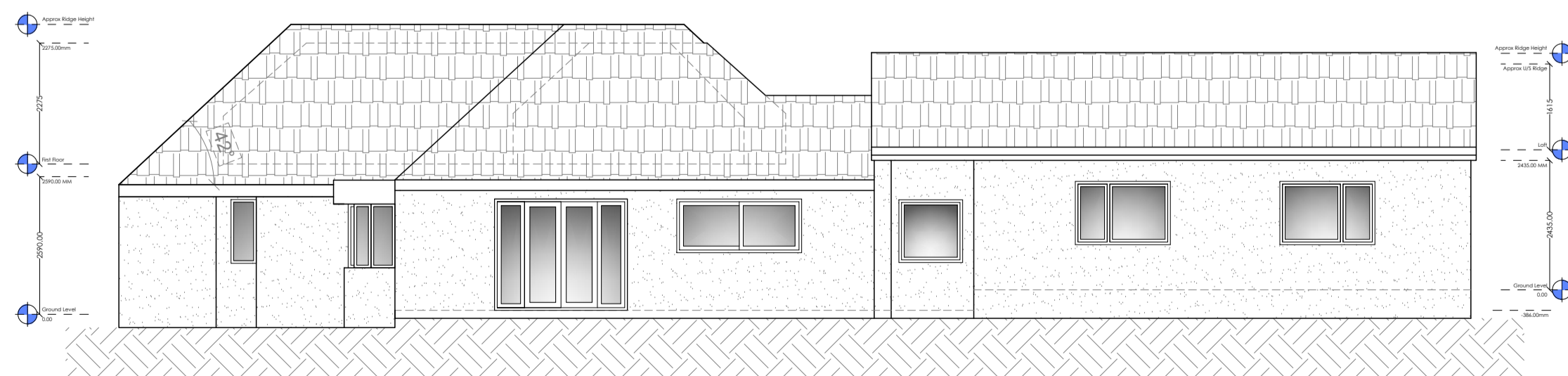

SE E100 Existing South-East Elevation
1:100 @ A1

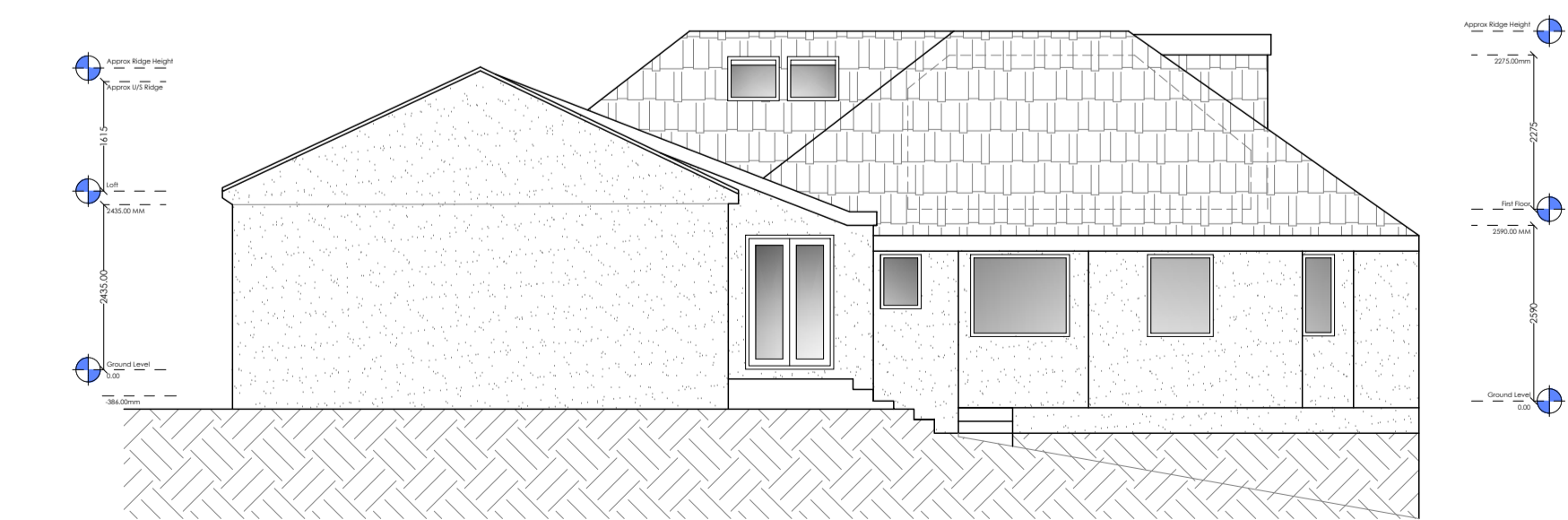

NE E100 Existing North-East Elevation
1:100 @ A1

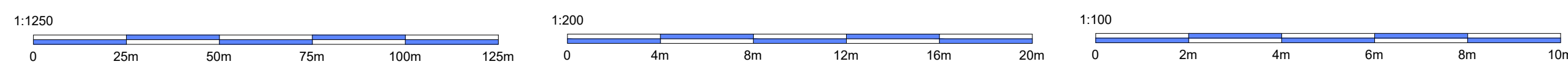

Revisions	Rev #	Date	Description
	01	01/01/22	X

Client: Mr & Mrs Armstrong
 Address: The Pippins
 16 Hillcrest Road, Portishead
 BS20 8HS
 Date: 19/09/2023
 Title: Existing Plans
 Drawn By: RD
 Scale: 1:100, 1:200, 1:1250 @A1

R.Hughes, Platform, Bute St,
 Cardiff CF10 5LE
 www.RHughesdesigns.com
 Enquiries@rhughesdesigns.com
 02922 362706

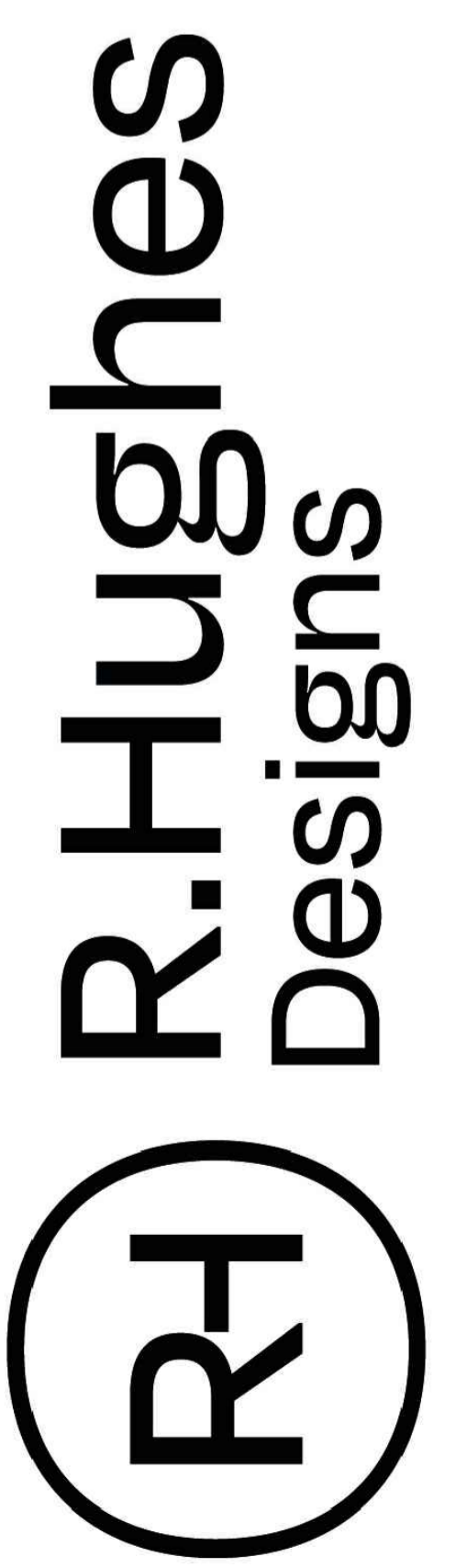

Copyright: 2021, R.Hughes-Designs. This drawing and the design are copyright of R.Hughes-Designs. This drawing is not to be used or copied without written consent.