

NW
P100
Proposed North-West Elevation
1:100 @ A1

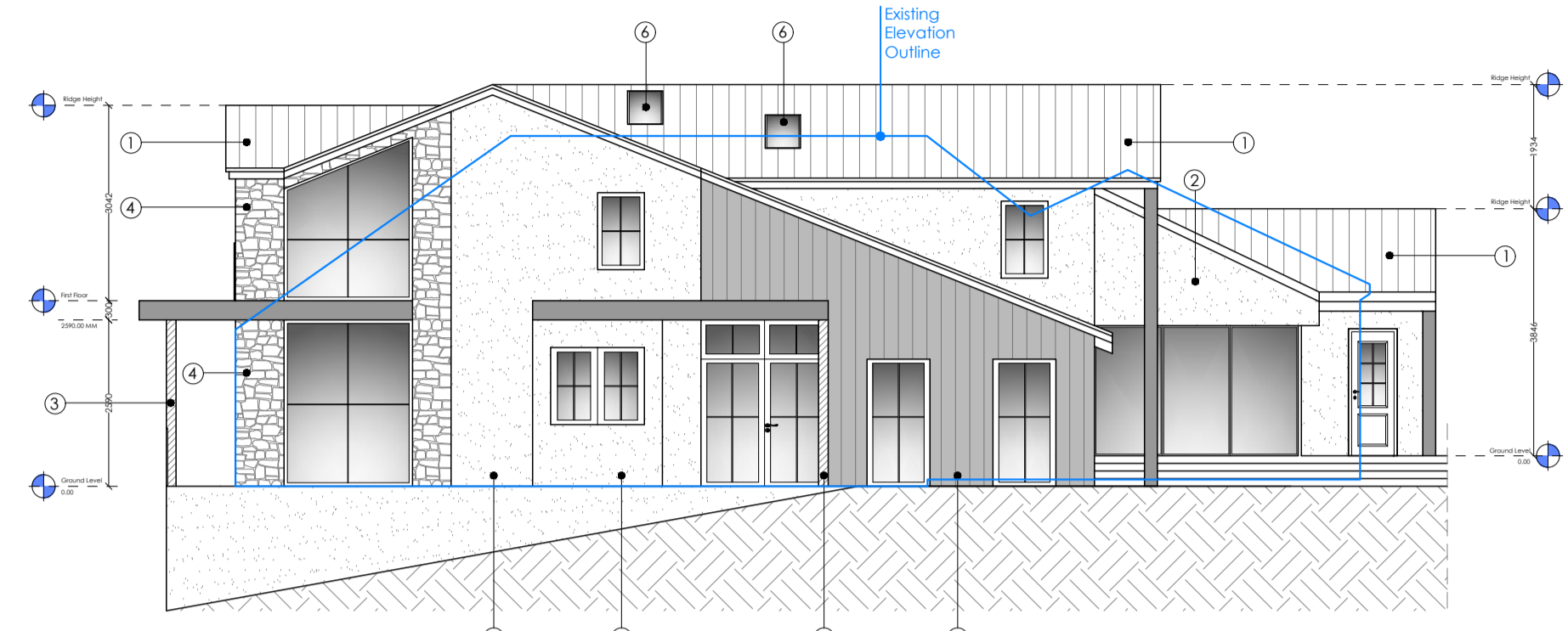

SW
P100
Proposed South-West Elevation
1:100 @ A1

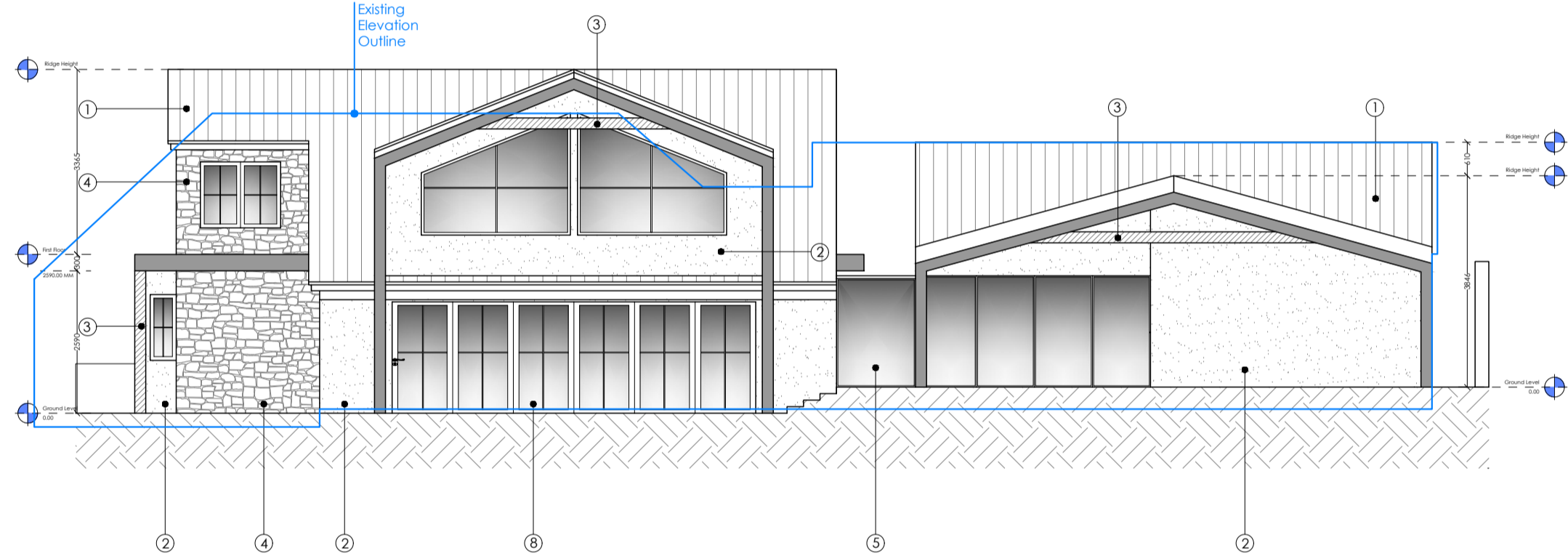

SE
P100
Proposed South-East Elevation
1:100 @ A1

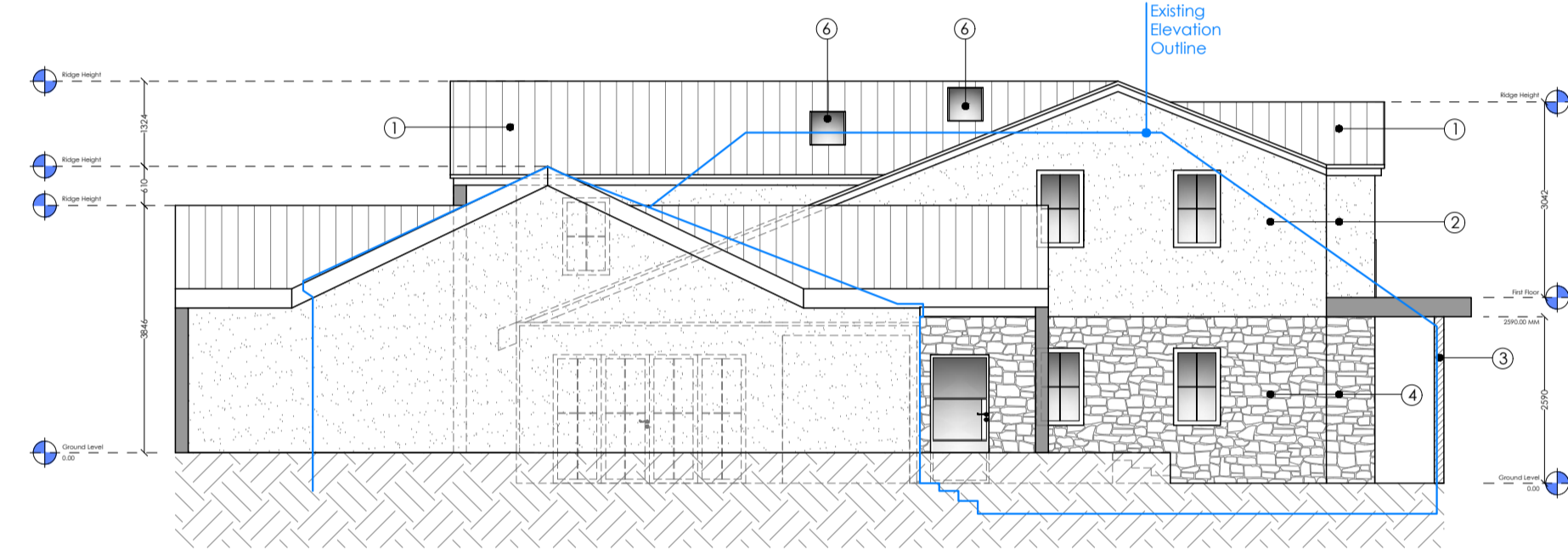

NE
P100
Proposed North-East Elevation
1:100 @ A1

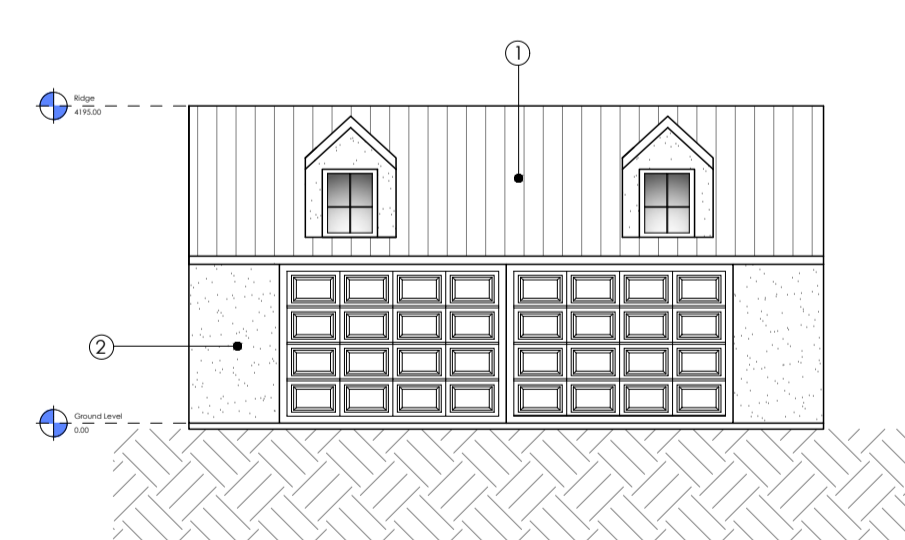

NE
P100
Proposed North-East Garage Elevation
1:100 @ A1

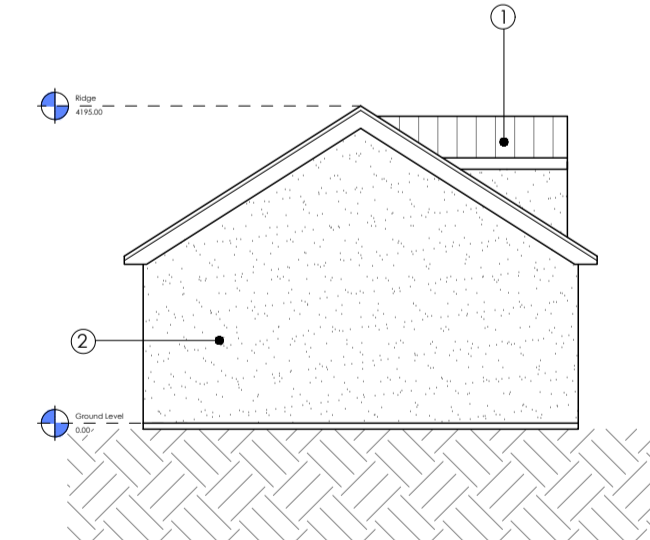

SE
P100
Proposed South-East Garage Elevation
1:100 @ A1

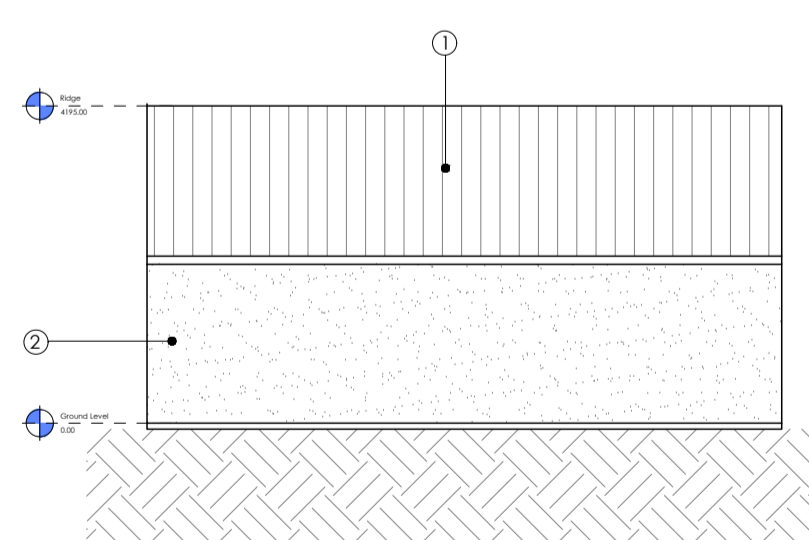

SW
P100
Proposed South-West Garage Elevation
1:100 @ A1

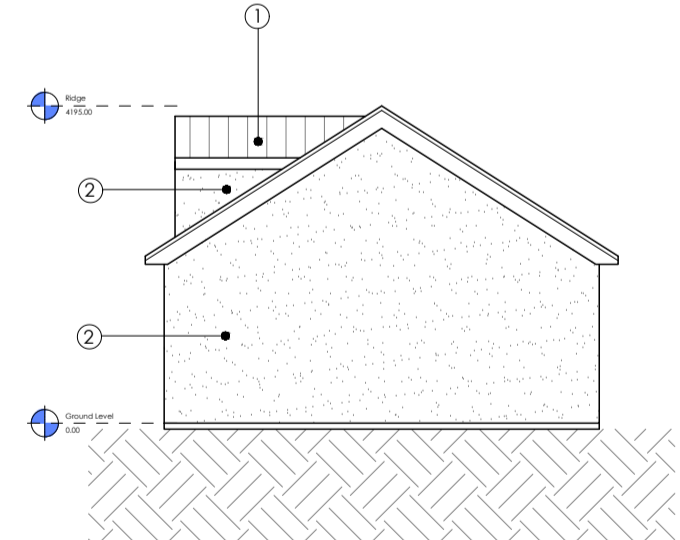

NW
P100
Proposed North-West Garage Elevation
1:100 @ A1

- ① Metal roofing
- ② White render
- ③ Timber beam/post
- ④ Light grey stone cladding
- ⑤ Glass link
- ⑥ Rooflight
- ⑦ Dark grey siding
- ⑧ Bi-folding doors

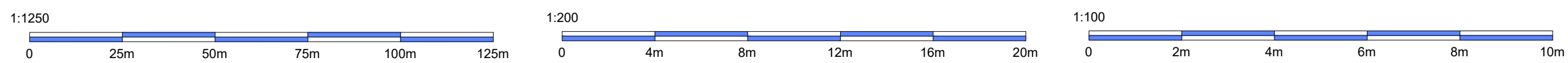

Revisions	Rev #	Date	Description
	01	01/01/22	X

Client: Mr & Mrs Armstrong
 Address: The Pippins
 16 Hillcrest Road, Portishead
 BS20 8HS
 Date: 19/09/2023
 Title: Proposed Elevations
 Drawn By: KZ
 Scale: 1:100 @A1

R-Hughes, Platform, Bute St,
 Cardiff CF10 5LE
 www.RHughesdesigns.com
 Enquiries@rhughesdesigns.com
 02922 362706

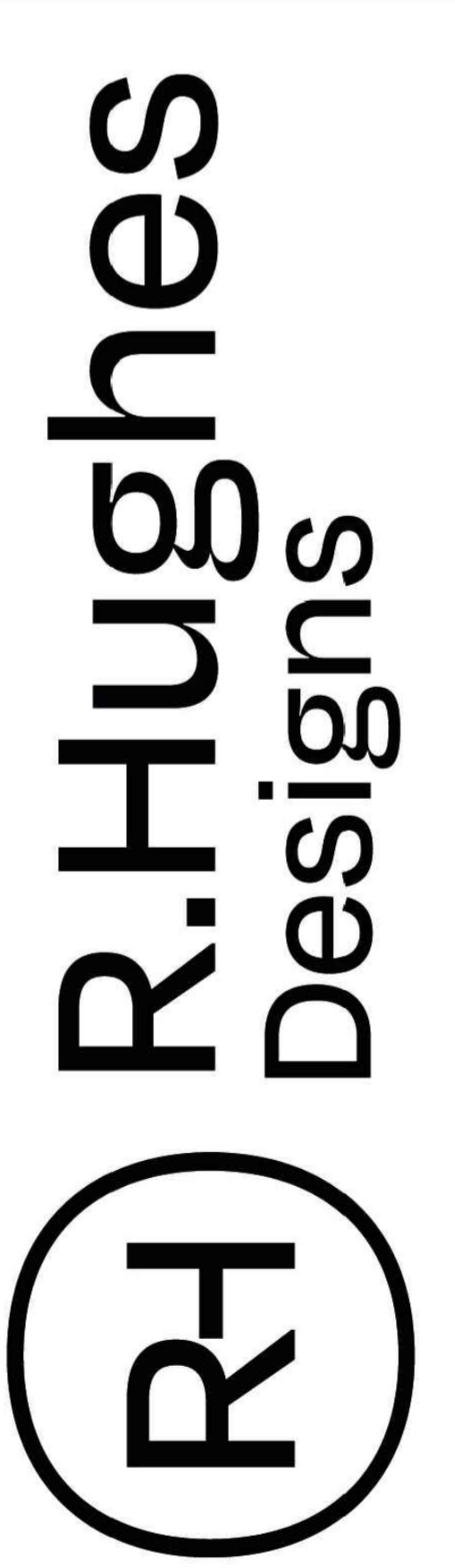

All dimensions to be checked on site. Do not scale this drawing. All discrepancies should be reported to R.Hughes Designs. Copyright: 2021 R.Hughes Designs. This drawing and its design are copyright of R.Hughes Designs. This drawing is not to be used or copied without written consent.