

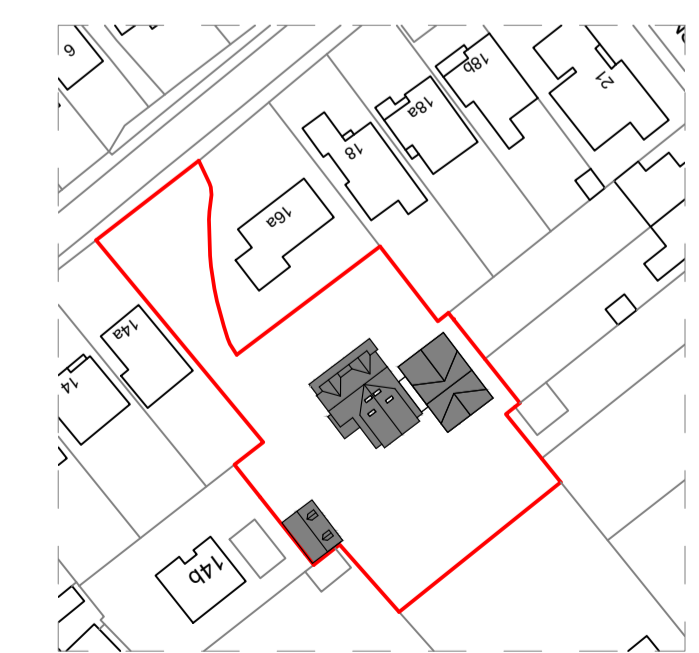

Proposed Site Plan 1:200

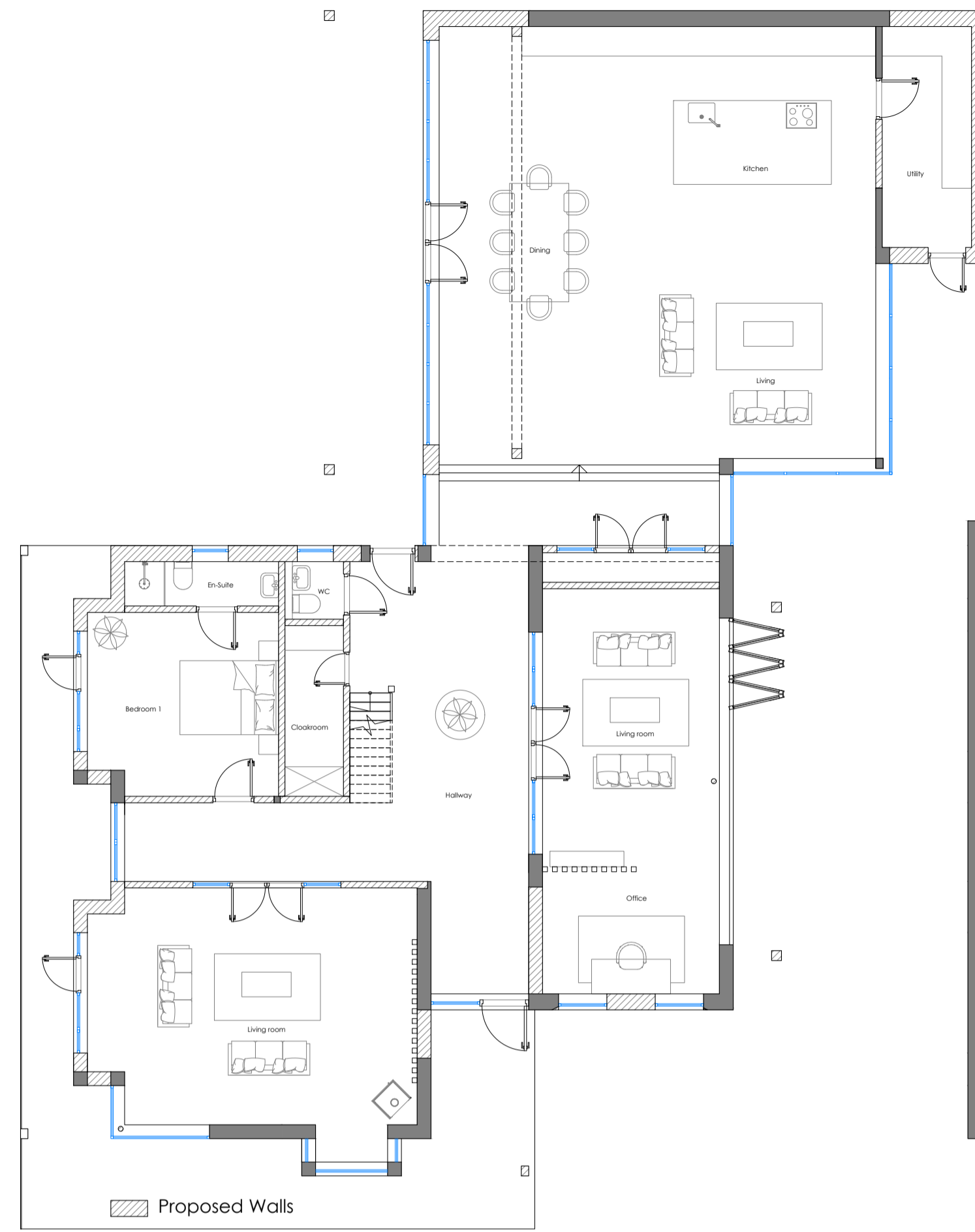

Proposed Site Location Plan 1:1250

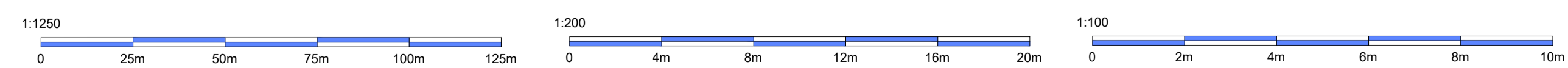

P100 Proposed Ground Floor Plan
1:100 @ A1

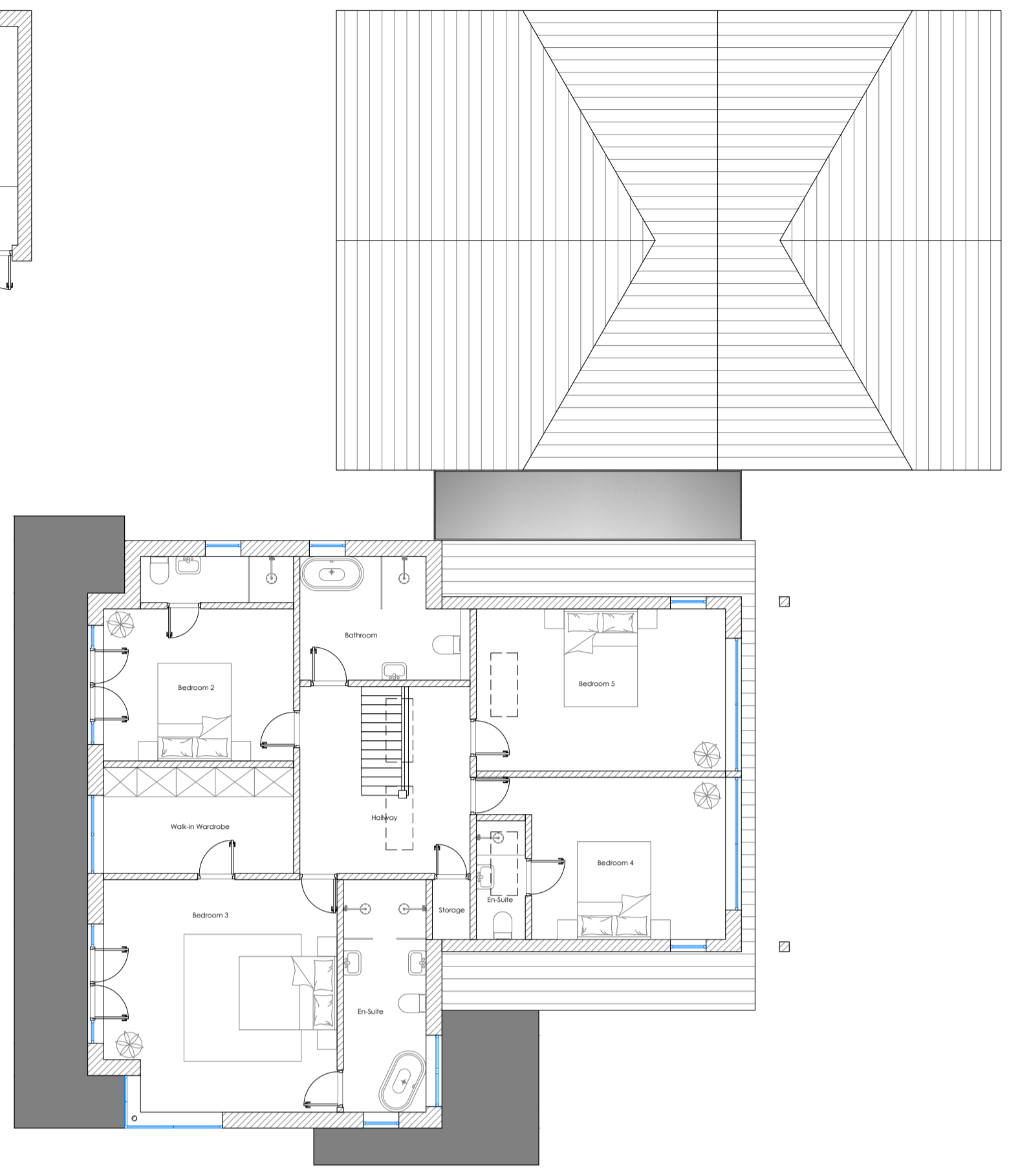

P100 Proposed First Floor Plan
1:100 @ A1

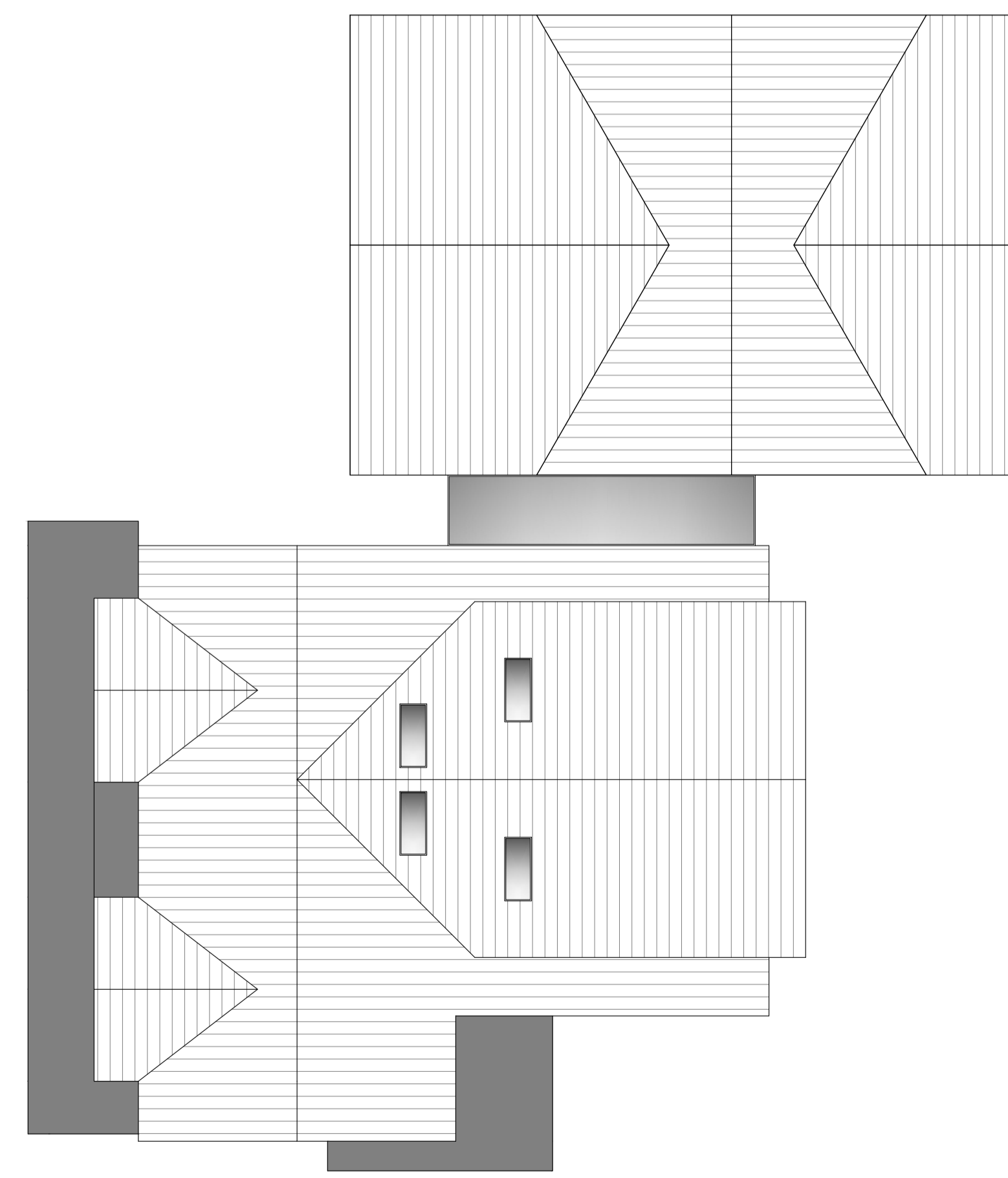

P100 Proposed Roof Plan
1:100 @ A1

Revisions	Rev #	Date	Description
	01	01/01/22	X

Client: Mr & Mrs Armstrong
 Address: The Pippins
 16 Hillcrest Road, Portishead
 BS20 8HS
 Date: 19/09/2023
 Title: Proposed Plans
 Drawn By: KZ
 Scale: 1:100, 1:200, 1:1250 @A1

R-Hughes, Platform, Bute St,
 Cardiff CF10 5LE
 www.RHughesdesigns.com
 Enquiries@rhughesdesigns.com
 02922 362706

D:\Work\Microsoft\Teams-image (7).jpg

All dimensions to be checked on site. Do not scale this drawing. All discrepancies should be reported to R-Hughes Designs. Copyright: 2021 R-Hughes Designs. This drawing and the design are copyright of R-Hughes Designs. This drawing is not to be used or copied without written consent.