

P500 Existing South-West Section  
1:200 @ A1

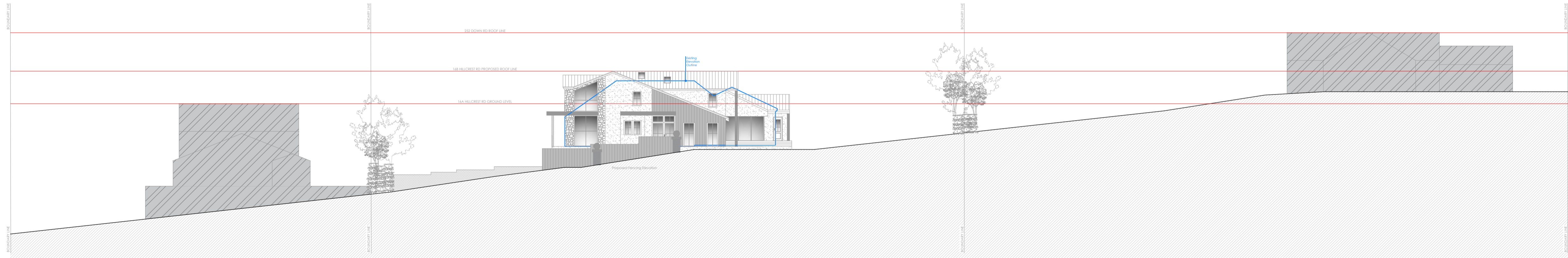

P500 Proposed South-West Section  
1:200 @ A1

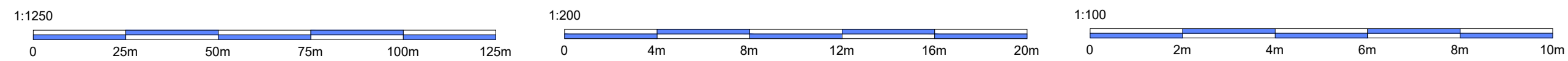

Revisions	Rev #	Date	Description
	01	01/01/22	X

Client: Mr & Mrs Armstrong  
 Address: The Pippins  
 16 Hillcrest Road, Portishead  
 BS20 8HS  
 Date: 19/09/2023  
 Title: Proposed Elevations  
 Drawn By: KZ  
 Scale: 1:200 @A1

R.Hughes, Platform, Bute St,  
 Cardiff CF10 5LE  
 www.RHughesdesigns.com  
 Enquiries@rhughesdesigns.com  
 02922 362706

