

ground floor plan

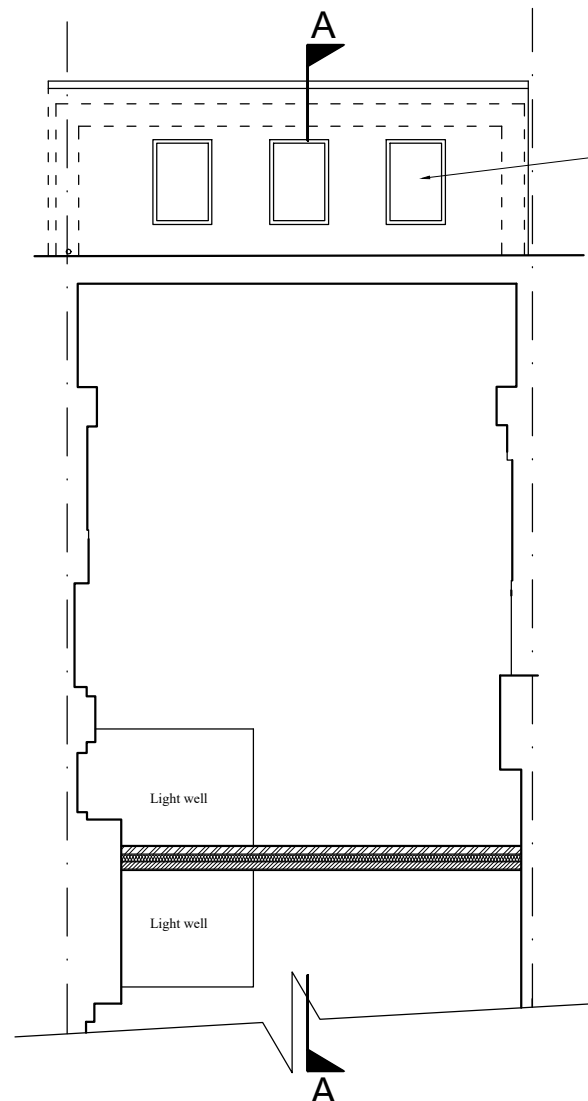

ceiling plan

3No. New double glazed Velux rooflights over ground floor



part rear elevation

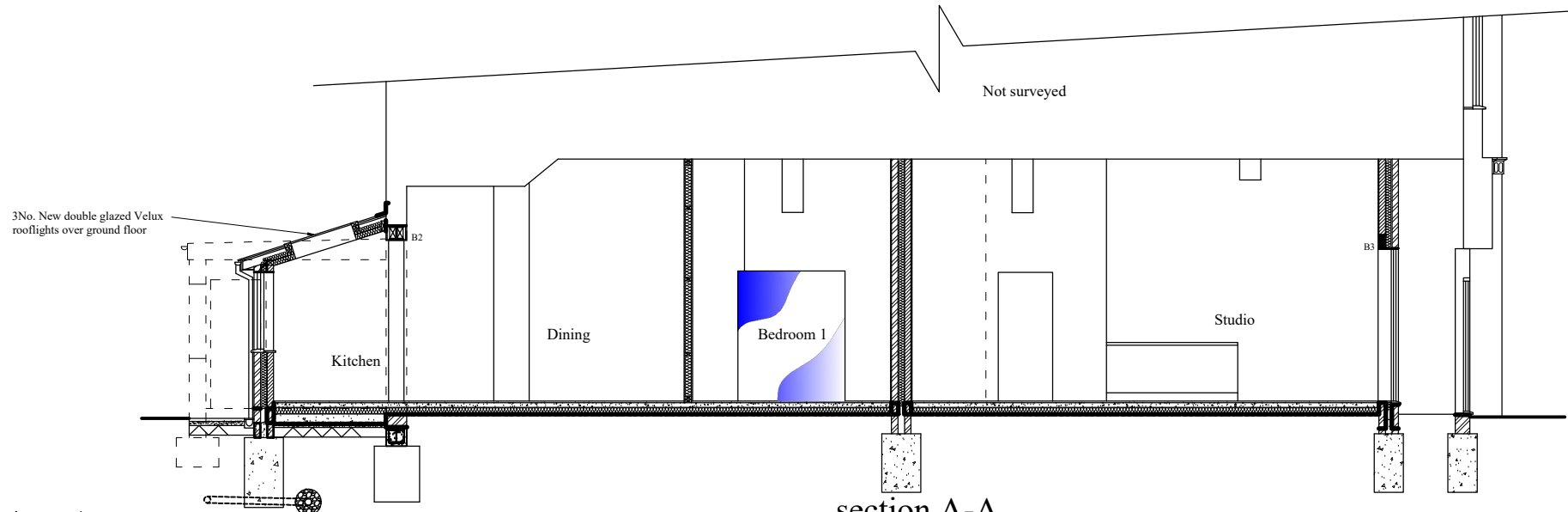

section A-A

REVISIONS	
A	Flat areas indicated on drawing 22.11.2023

project Proposed conversion of commercial unit to residential to include one 1 bedroom flat and one Studio flat	
site 82 London Road, Enfield EN2 6HU	
date November 2021	scale 1:100 @ A3
JOHN PERRIN & SONS Ltd BUILDING SURVEYORS & DESIGNERS <small>885 Green Lanes, Winchmore Hill, London N21 2QS Tel: 0208 364 0334 Email: mail@johnperrinandsons.com © John Perrin & Sons Ltd 2017</small>	
All dimensions are to be checked on site.	
drawing number	3267/10A