

No.82
front elevation
existing

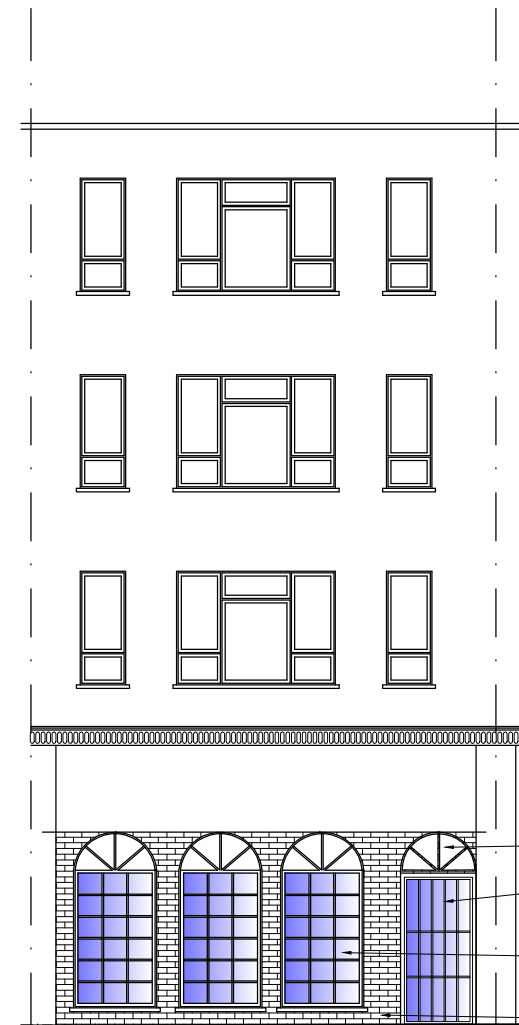

- Open section
- New metal security gate with obscure glazed glass screen on gate
- Obscure glazed window non opening below 1.75m from finished floor level
- Facing brickwork

No.82
front elevation
proposed

<small>project</small> Proposed conversion of commercial unit to residential to include one 1 bedroom flat and one Studio flat	
<small>site</small> 82 London Road, Enfield EN2 6HU	
<small>date</small> November 2021	<small>scale</small> 1:100 @ A3
JOHN PERRIN & SONS Ltd <small>BUILDING SURVEYORS & DESIGNERS</small> <small>885 Green Lanes, Winchmore Hill, London N21 2QS</small> <small>Tel: 0208 364 0334 Email: mail@johnperrinandsons.com</small> <small>© John Perrin & Sons Ltd 2017</small>	
<small>All dimensions are to be checked on site.</small>	
<small>drawing number</small> 3267/13	