

EXISTING KEY

- Permeable Paving
- Grass (25m2)

PROPOSED KEY

- Permeable Paving (new area only 15m2).
- N/A
- Flower Bed (10m2)

All existing front garden levels and drainage directions remain as existing and unchanged.



1 Existing Front Garden Plan

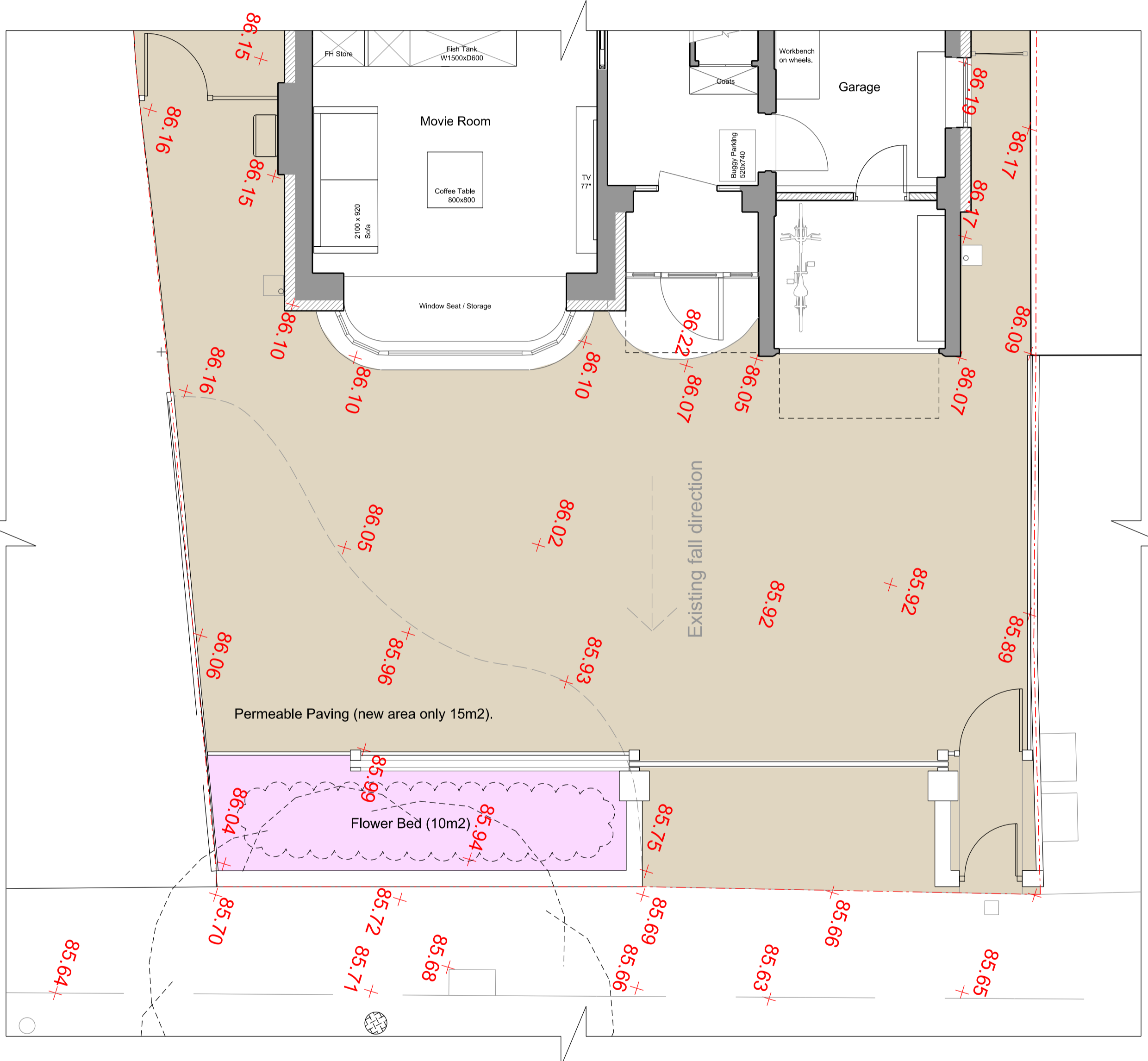

1 Proposed Front Garden Plan

New details for drainage added to E100
 New details for drainage added to E100

NOTES

This drawing is the copyright of Beacham Architects Ltd, and may not be reproduced or used for any other purpose except by written permission. Beacham Architects rely on the expertise of third parties and does not warrant the accuracy of their information.

If unclear information or discrepancies exist between this drawing and other consultants, contractors, sub-contractors or site conditions, notify Beacham Architects immediately. Do not scale this drawing. All site dimensions to be confirmed prior to fabrication. Drawing to be read in conjunction with all issued Beacham Architects documentation.

Beacham Architect's design responsibility is limited to the design of the permanent works as constructed, in accordance with Beacham Architect's design. Methods of construction drawn depict the Design Intent. Contractor to verify construction methods and to construct the works to reflect the design intent, in accordance with current Building Regulations and Standards.

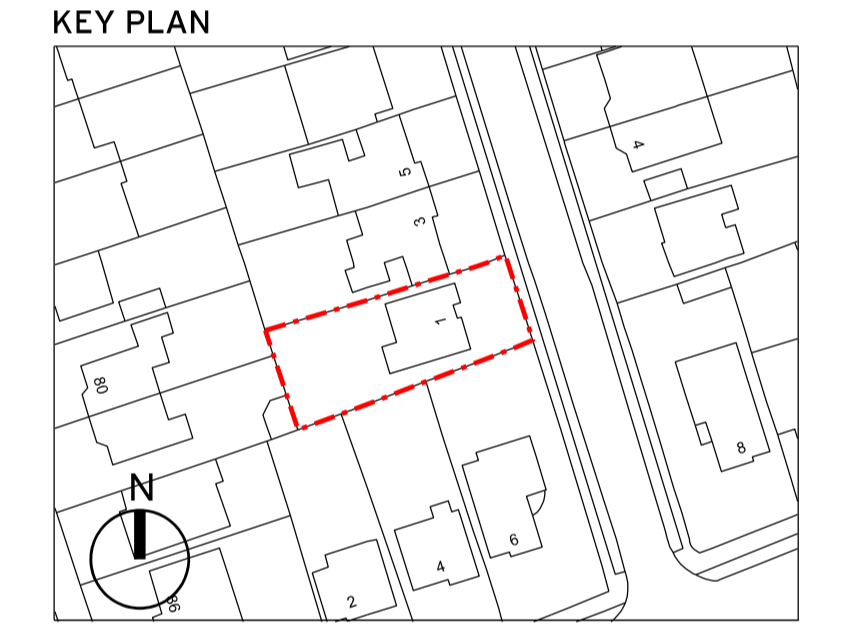

DESIGNER
 Beacham Architects
 Studio 13, The Gantry,
 Broadcast Centre, Here East,
 1 Waterden Road, London, E9 5LN
 +44 (0)7795 820508

PROJECT
 1 Chestnut Close, London. N14 4SG

CLIENT
 Dominic and Vy

DRAWING TITLE
 Existing and Proposed
 Front Garden Drawings

SCALE A1	SCALE A3	DRAWN	DATE
1:50	1:100	MB	08.01.24
PROJ. NO.	DWG NO.	REV	
1CC	P110	-	

