

01 Location Plan  
Scale 1:1250@A1

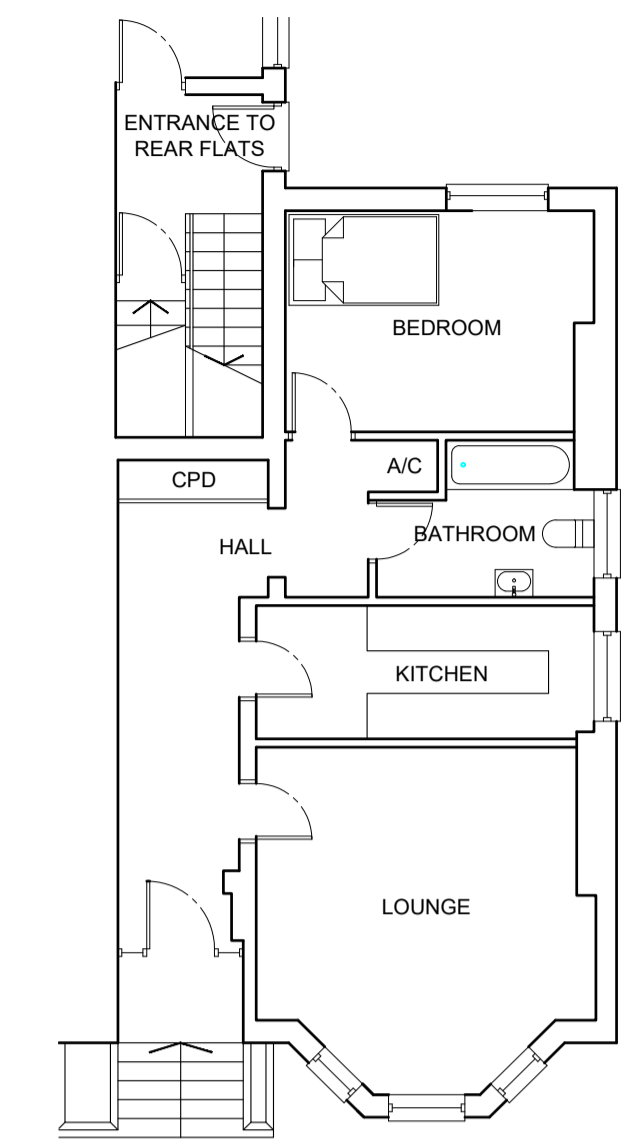

03 Existing Ground Floor Plan



04 Existing Part Front Elevation

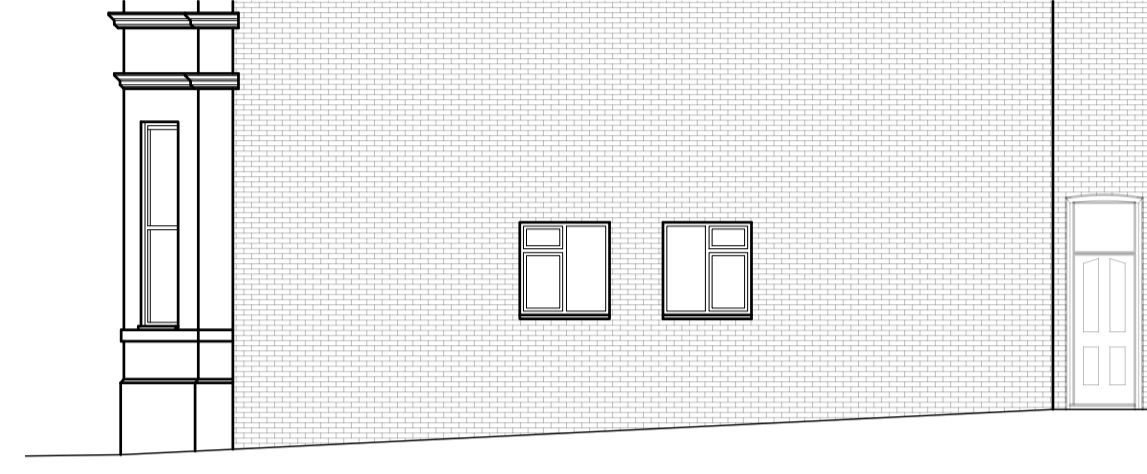

05 Existing Side (West) Elevation



02 Block Plan  
Scale 1:500@A1

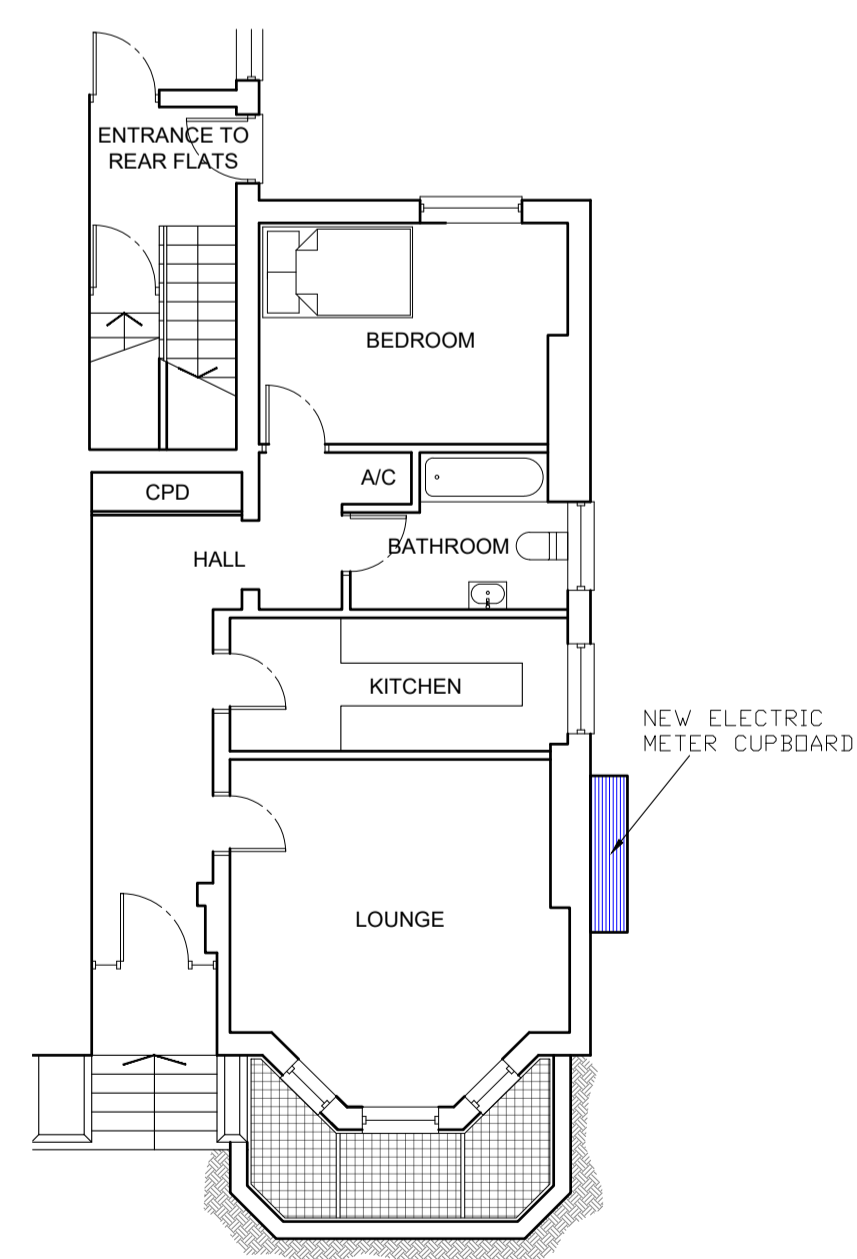

06 Proposed Ground Floor Plan



07 Proposed Part Front Elevation

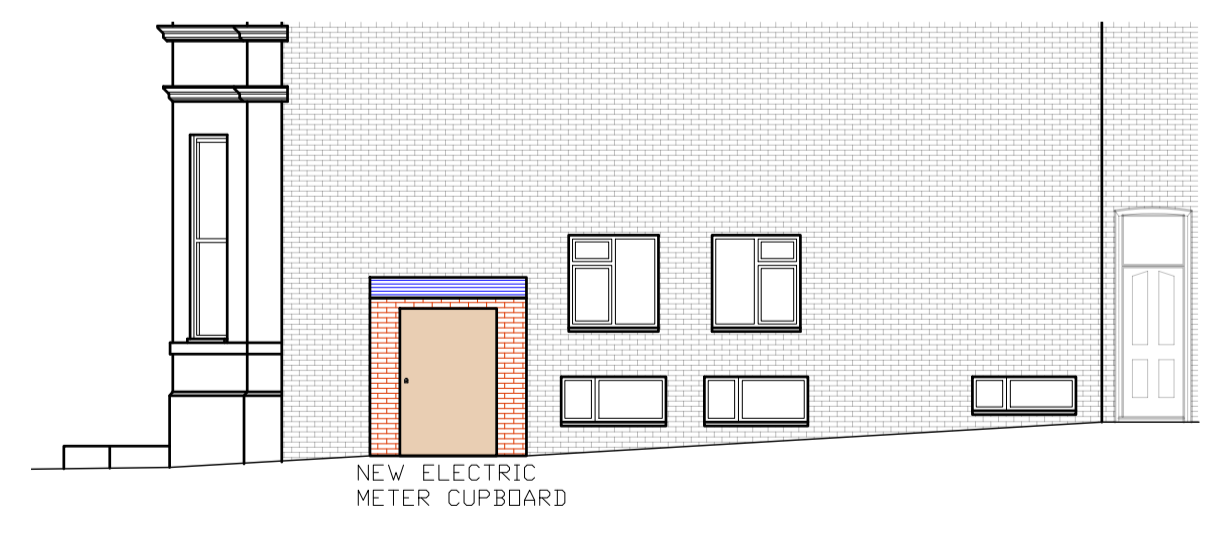

08 Proposed Side (West) Elevation

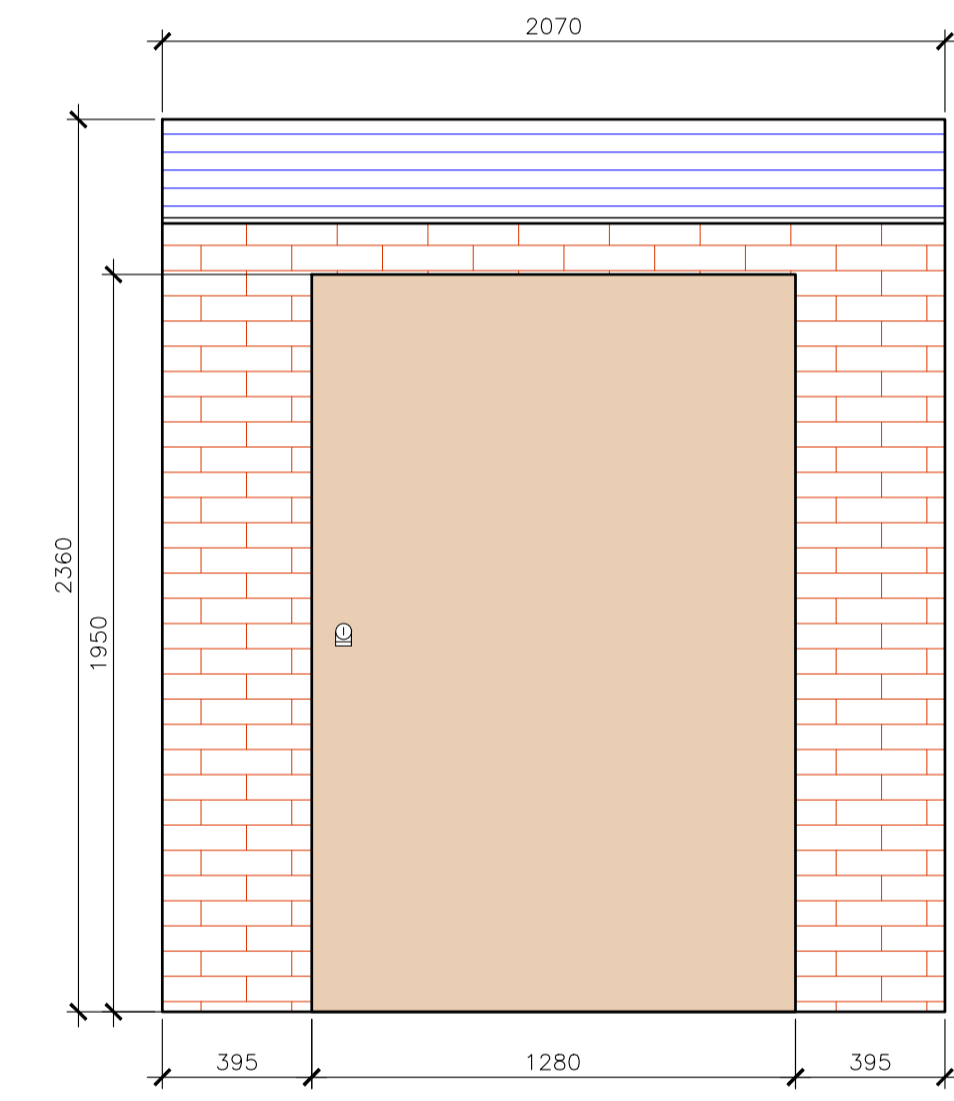

FRONT ELEVATION

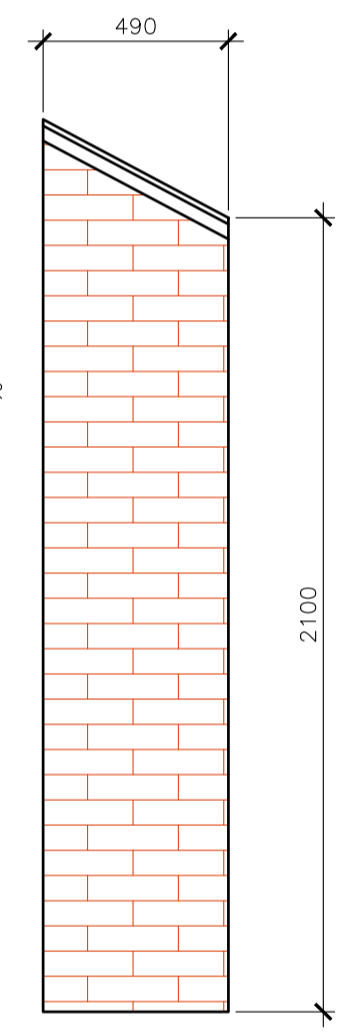

SIDE ELEVATION

MATERIAL LIST  
BRICK NAME: RECLAIMED  
RED VICTORIAN  
TILE NAME: RECLAIMED  
RED ROSEMARY CLAY  
ROOF TILES  
DOOR MADE FROM TIMBER

09 Proposed New Meter Cupboard

0 100 200  
(Scale 1:100)  
0 200 400  
(Scale 1:200)  
0 5000 10000  
(Scale 1:500)

<p>UDDIN DESIGN BESPOKE BUILDING PLANNING 3 Morney Building, Holyhead Road Wednesbury, West Midlands WS10 7PY Tel: 07968 774443 Email: info@uddin.design.co.uk</p>		Client	MR JAGTAR SINGH GILL 7 AVENUE ROAD LEAMINGTON SPA CV31 3NW				
		Project	INSTALLATION OF A NEW METER CUPBOARD				
Drawing Number:	20/050/P02	Scale:	1:100(UNO)	Date:	21/02/24	Revision	
Drawn:	SU	Paper Size:	A1				
REV	DETAILS	DATE	SHEET	1 OFF 1			