

AREA SCHEDULE:

Ground Floor Internal Floor Area 58sqm

Entrance Hall / Area.	4.5sqm
Shared Lounge	22.1sqm
Shared Kitchen / Dining Area.	16.3sqm
Ground Floor WC	2.9sqm
Washroom/ Utility Area	5.4sqm

First Floor Internal Floor Area 58sqm

Landing Area .	4.5sqm
Staff Bedroom 1.	12.2sqm (Store 1.5sqm)
Staff En-suite	3.9sqm (Store 1.0sqm)
Bedroom.	9.5sqm (Store 1.0sqm)
Bedroom.	7.2sqm (Store 1.0sqm)
Bedroom.	6.2sqm
Communal Bathroom.	4.3sqm

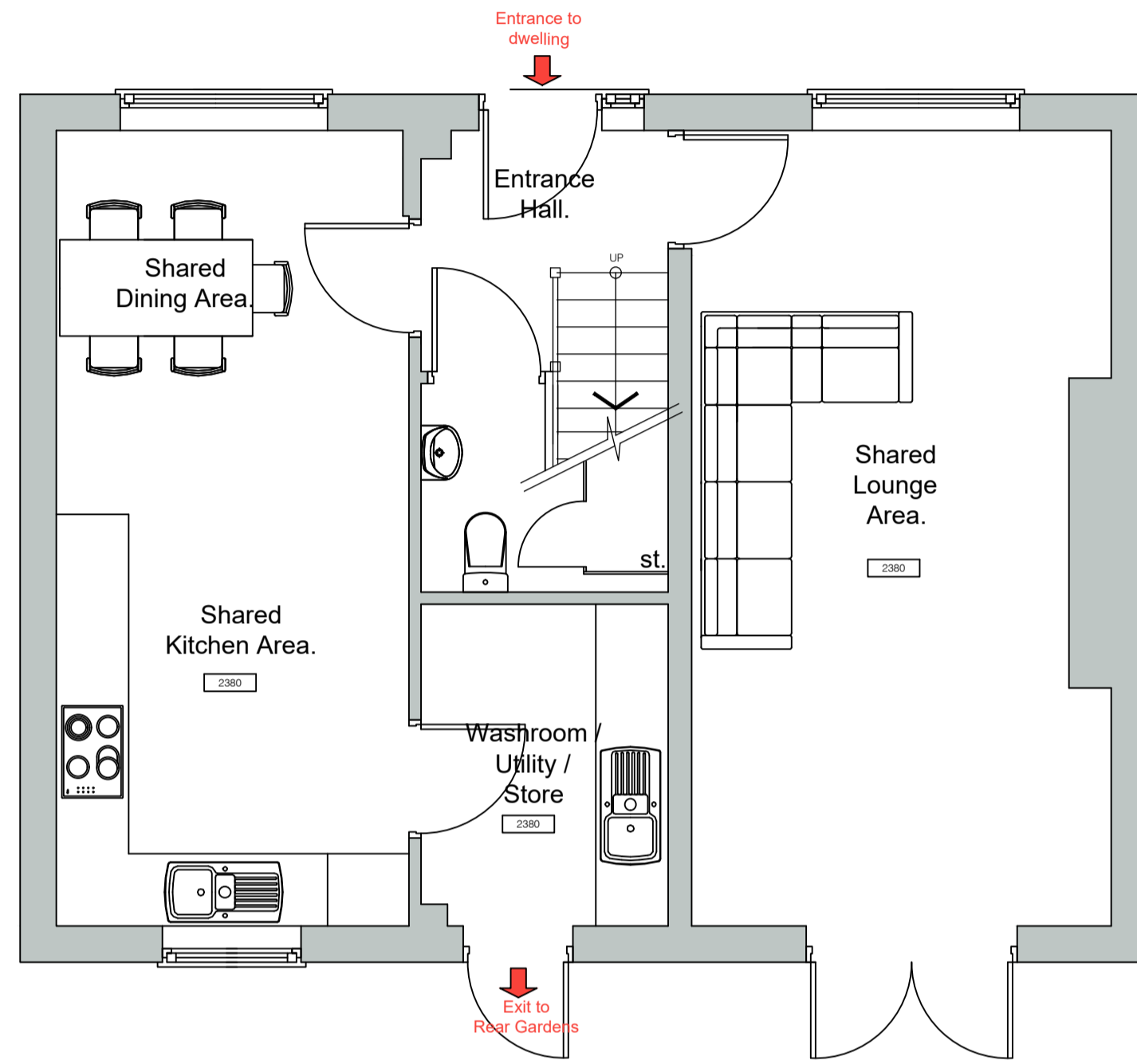

Ground Floor Layout | as proposed

SCALE 1:50 5 metres
DO NOT SCALE OFF DRAWING. ALL DIMENSIONS ARE TO BE CHECKED TO SITE

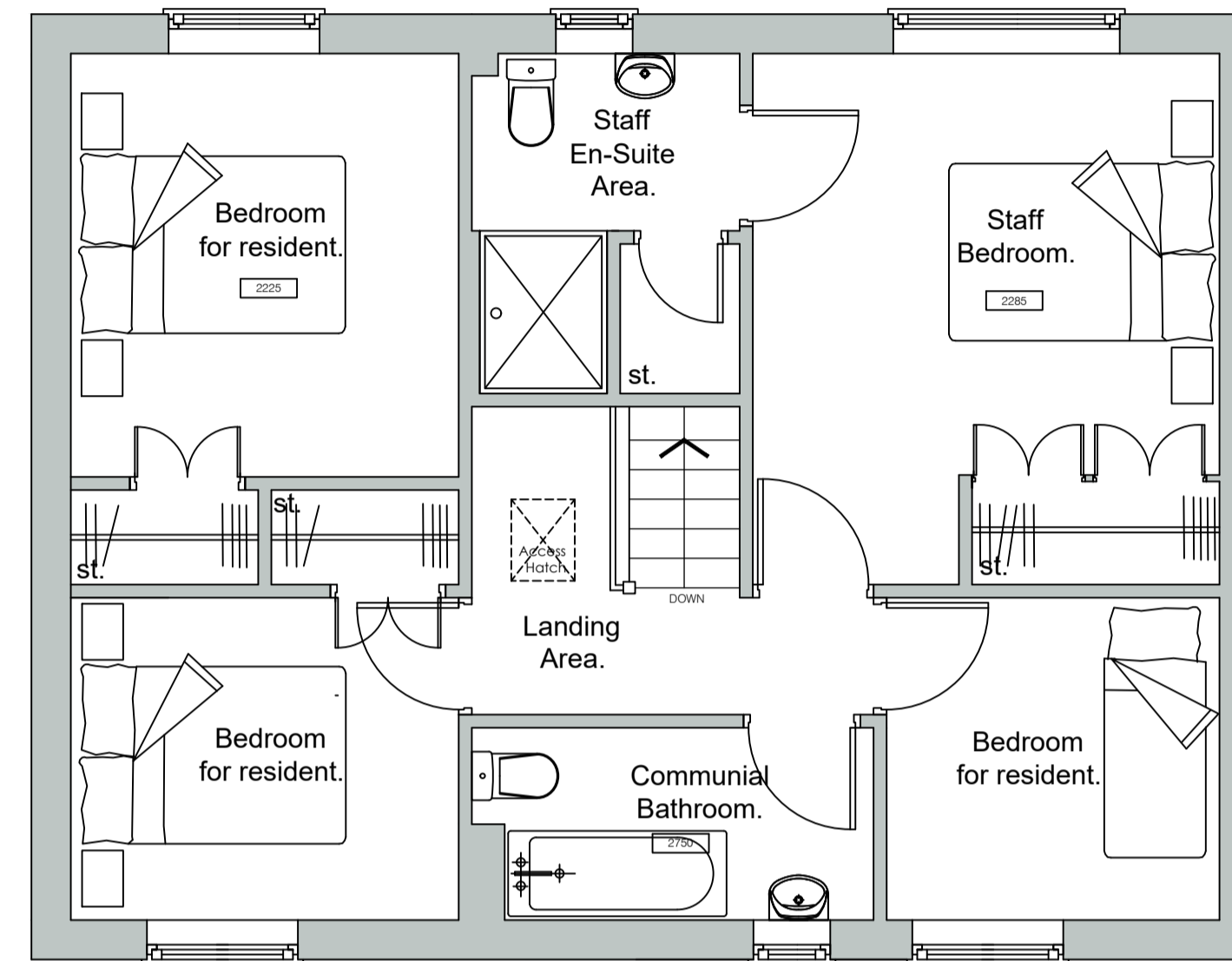

First Floor Layout | as proposed

SCALE 1:50 5 metres
DO NOT SCALE OFF DRAWING. ALL DIMENSIONS ARE TO BE CHECKED TO SITE

architecture / interiors / landscape / design & build

project: Existing Floor Layouts of 14, Barry Close, Radcliffe on Trent, Nottingham NG12 1DY
For Mr J Rafter of Footsteps to Futures Ltd.

drawing: Proposed Ground Floor Layout.
Proposed First Floor Layout.

Blueprint architecture

scale: 1:50 @A1 date: February 2024 dwg. no. JRBC /2024 / 0 /0

do not scale from this drawing • dimensions and levels to be checked on site by the contractor • all dimensions in millimetres unless otherwise noted • all levels in metres unless otherwise noted
The title, copyright and confidential information in this document belongs to Blueprint Architecture. Copyright 2024. All rights reserved.
You may not reproduce this document or disclose it to others without the consent of Blueprint Architecture.