

CATEGORY AND DEFINITION

Trees unsuitable for retention

Category U	Those in such condition that they cannot realistically be retained as living trees in the current land use for longer than 10 years
------------	---

Trees to be considered for retention

Category A	Trees of high quality with an estimated remaining life expectancy of at least 40 years
Category B	Trees of moderate quality with an estimated remaining life expectancy of at least 20 years
Category C	Trees of low quality with an estimated remaining life expectancy of at least 10 years, or young trees with a stem diameter below 150mm

NOTE:

Hayden's Arboricultural Consultants were provided with a Topographical Survey but these do not always show the positions of all the trees/features on site. The locations of any additional features have been fixed using GPS. As such the position of the trees/landscape features should not be taken as exact but gives a fair distribution of their locations on site.



LEGEND

	Existing Tree/Hedge BS 5837:2012 Category B
	Existing Tree/Hedge to be removed to allow for development BS 5837:2012 Category B
	Existing Tree/Hedge BS 5837:2012 Category C
	Existing Tree/Hedge to be removed to allow for development BS 5837:2012 Category C
	Line of Root Protection Area (RPA) - calculated following guidelines set in BS 5837:2012
	Existing Tree/Hedge to be Removed BS 5837:2012 Category U
	Additional feature which doesn't meet BS 5837: 2012 categorisation but is included for reference, to be removed to allow for development
	Additional feature which doesn't meet BS 5837: 2012 categorisation but is included for reference
	Line of proposed temporary protective barrier
	Line of proposed Root Pruning
	Proposed development within the RPA to be constructed following the 'No Dig' Specification
	Existing Hard Surfacing to be replaced with new hard surface
	Existing Hard Surfacing to be retained as ground protection
	BarkSavers - Tree Protection System

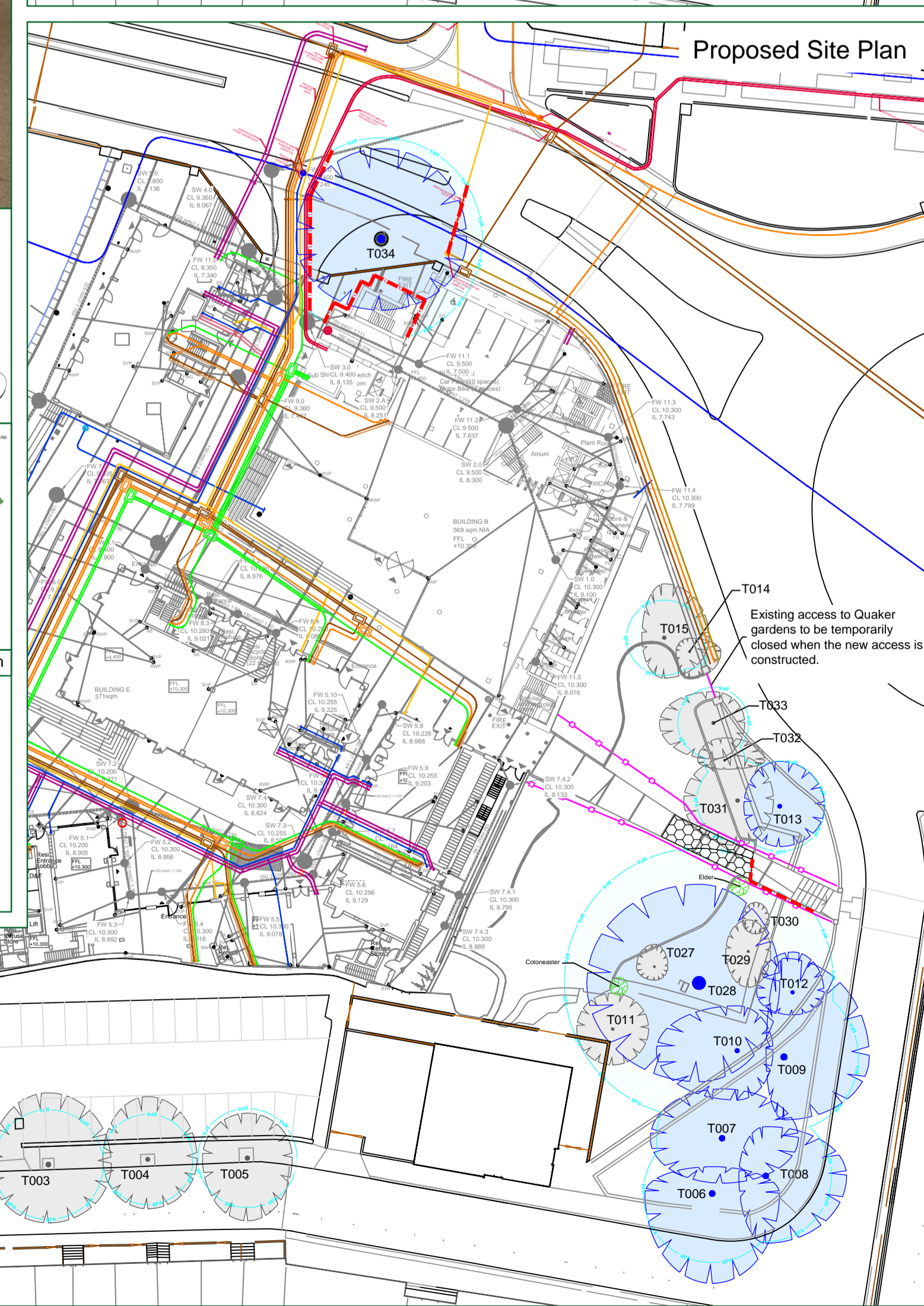
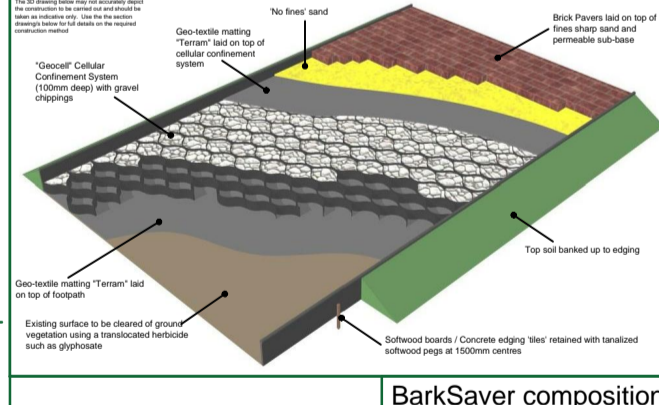
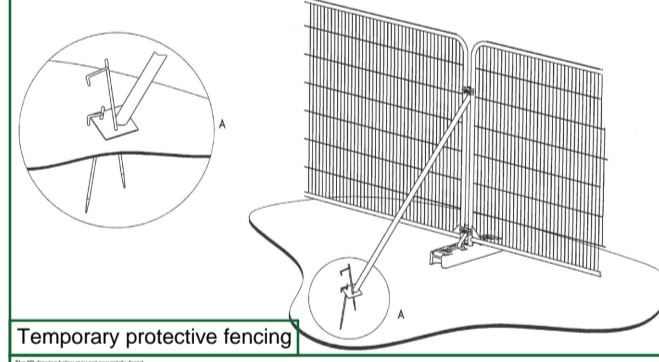

Rev:	Date:	By:	Revision:
C	18/11/19	KFJ	Updated to be based on Whitecicle Design Associates Existing & Proposed Services Layout. 10442-C-0-0100 T2
B	29/05/19	JF	Includes revised layout & T034 removed
A	30/01/17	JF	Includes revised layout
-	18/01/17	NT	Based on Topographical Information

The position, condition, and dimensions of the trees are based on a site survey undertaken on 10/01/17

"The original of this drawing was produced in colour - a monochrome copy should not be relied upon"

HAYDEN'S
Arboricultural Consultants

© HAYDEN'S 2017

5 Moseleys Farm Business Centre
Fornham All Saints,
Bury St Edmunds
Suffolk IP28 6JY

Tel: 01284 765391
Mobile: 07850 167400
Twitter: @treesurveyors
Web Page: www.treesurveys.co.uk
Email: info@treesurveys.co.uk

Client: Complex Development Projects
Drawing Title: AIA & TPP

Site: Redcliffe Wharf, Bristol, BS1 6SR

Date:	18/11/19	Drawn By:	KFJ	Calc File Ref:	C:\P\7494-D-Redcliffe Wharf Bristol-TS&AIA-Rev B.dwg
Scale:	1:500 (A2)	Checked By:	NH	Drawing No:	7494-D-AIA
				Rev:	C