

## FLOOR PLAN

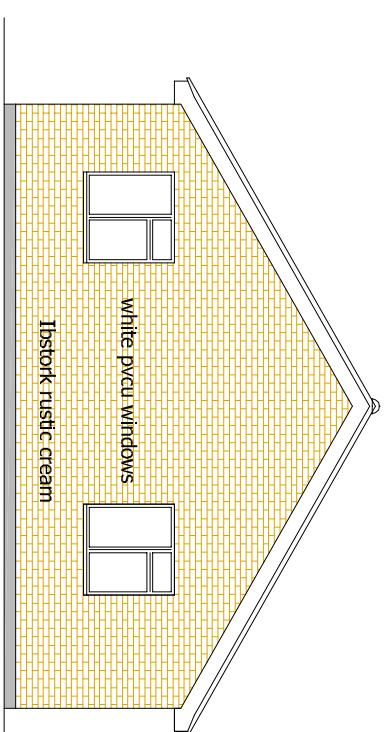

## WEST ELEVATION

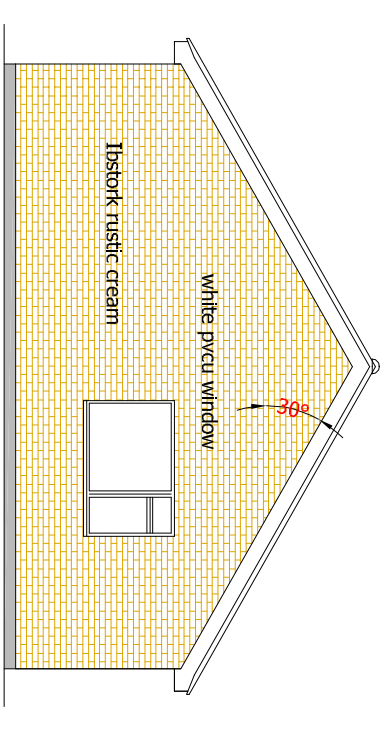

## EAST ELEVATION

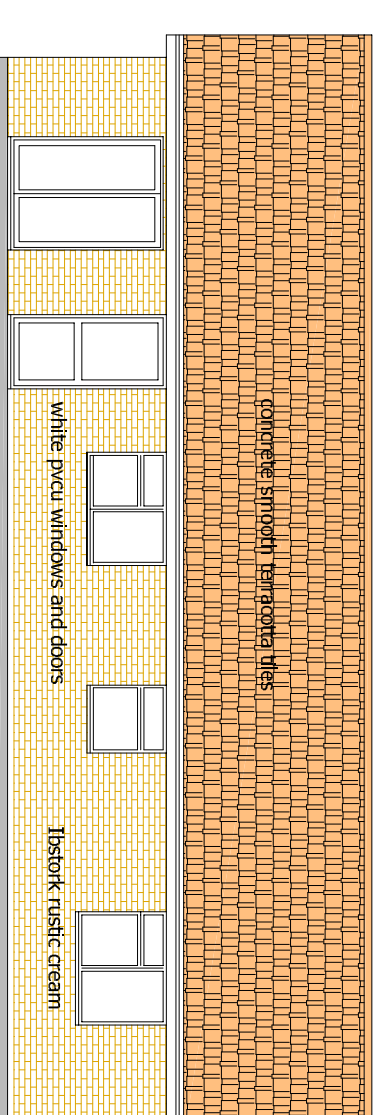

## NORTH ELEVATION

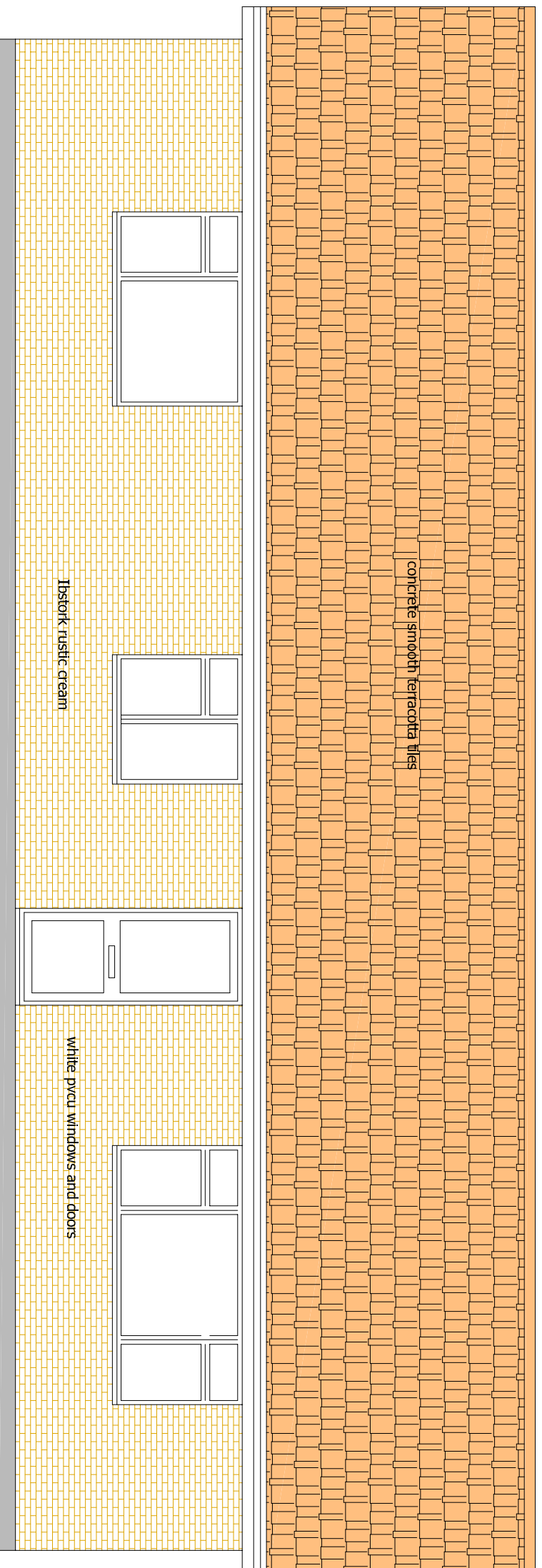

## SOUTH ELEVATION

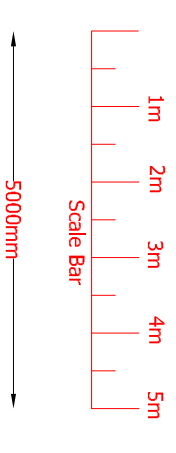

Proposed 3 Bedroom Detached Bungalow  
Plot Adjoining "Regmli"  
London Road, Shadingfield, Suffolk.  
For Mr Gary Porter Esq  
Date March 2024  
Scales 1:50, 1:100  
Drawing No 1

This drawing is the copyright of Paul Tungate and must not be reproduced without his  
to be reported to Paul Tungate for attention.

**Paul Tungate**

Architectural & Building Design Services  
37 Rowan Way,  
Lowestoft,  
Suffolk

NR33 8PS,  
Tel/Fax: 01502 582916  
Mobile: 07765786702  
Email : Paul.Tungate@btinternet.com

