

Proposed South-West Elevation  
Scale 1:100

- Proposed Dark Grey concrete interlocking roof tile finish, to match existing.
- Proposed PVCu roofline, eaves and fascia, colour White, all to match existing.
- Proposed PVCu gutters and circular downpipes, colour White.
- Proposed PVCu (colour: Dark Grey) double glazed windows.
- Proposed smooth render wall finish, colour White.

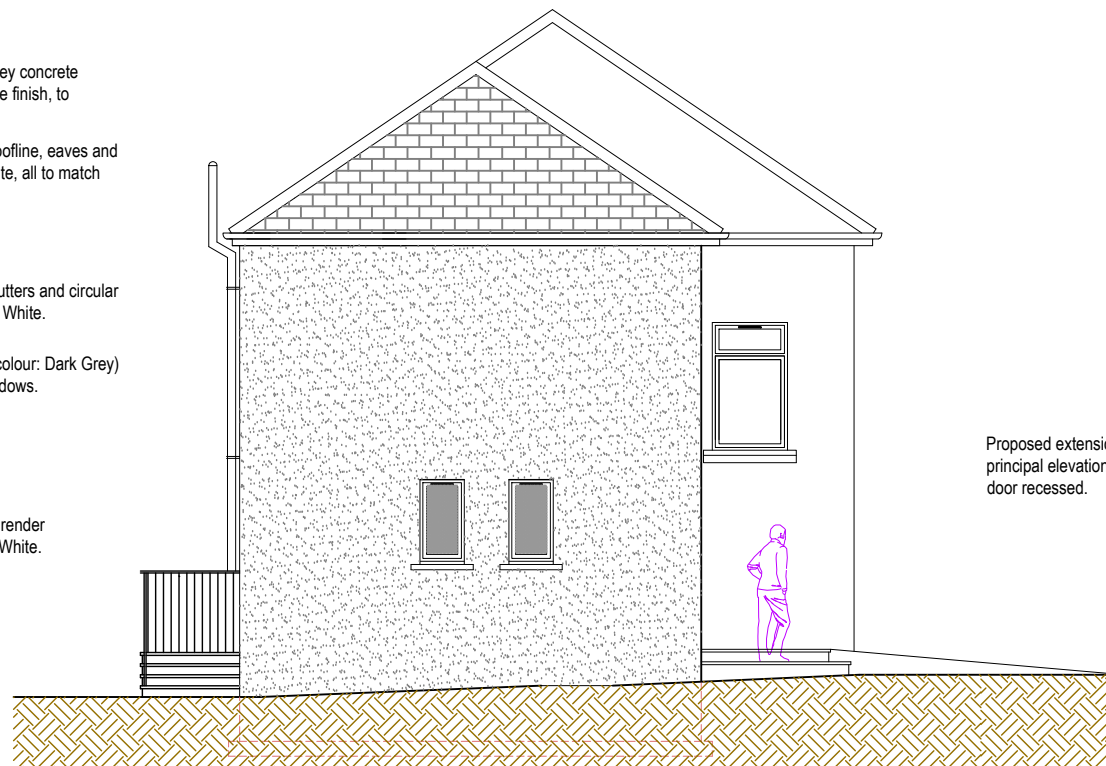

Proposed South-East Elevation  
Scale 1:100

Proposed extension set back from principal elevation and main front door recessed.

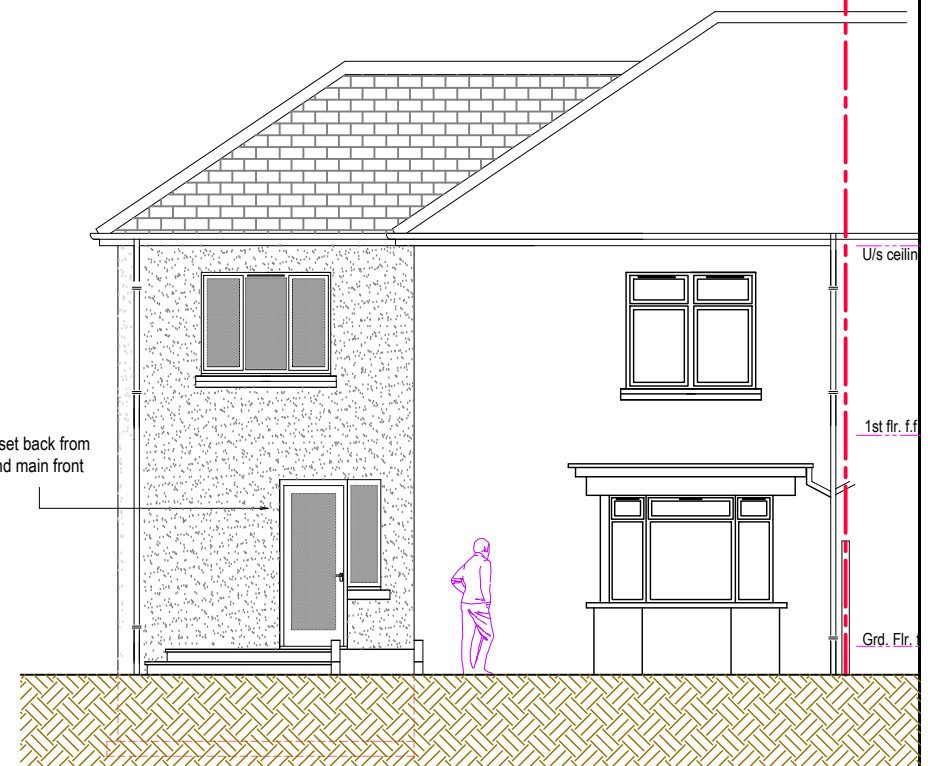

Proposed North-East Elevation  
Scale 1:100

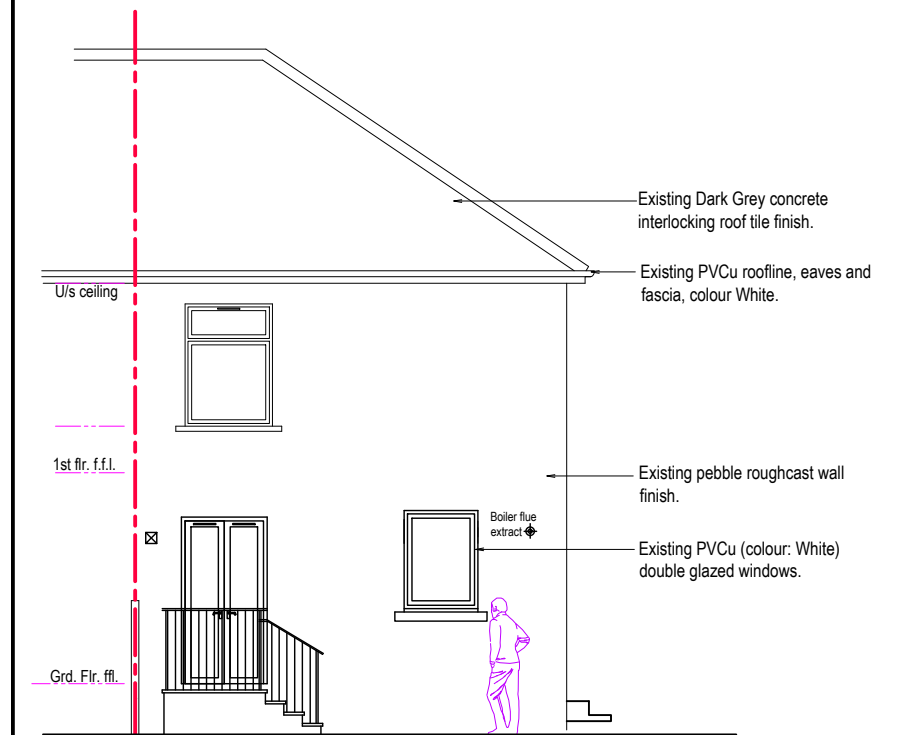

Existing South-West Elevation  
Scale 1:100

- Existing Dark Grey concrete interlocking roof tile finish.
- Existing PVCu roofline, eaves and fascia, colour White.
- Existing pebble roughcast wall finish.
- Existing PVCu (colour: White) double glazed windows.

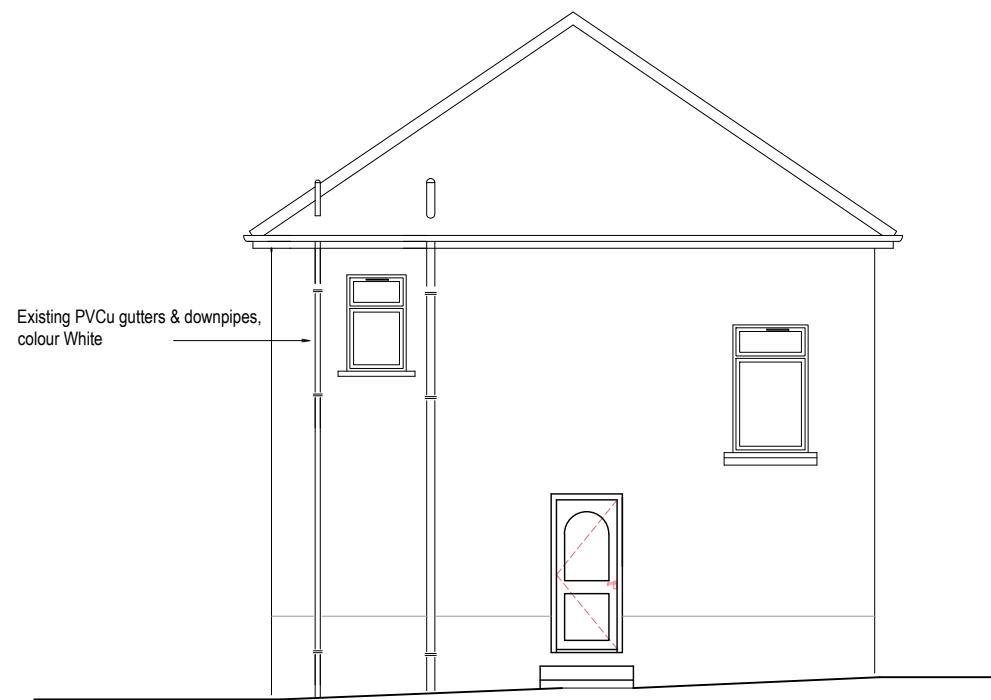

Existing South-East Elevation  
Scale 1:100

Existing PVCu gutters & downpipes, colour White

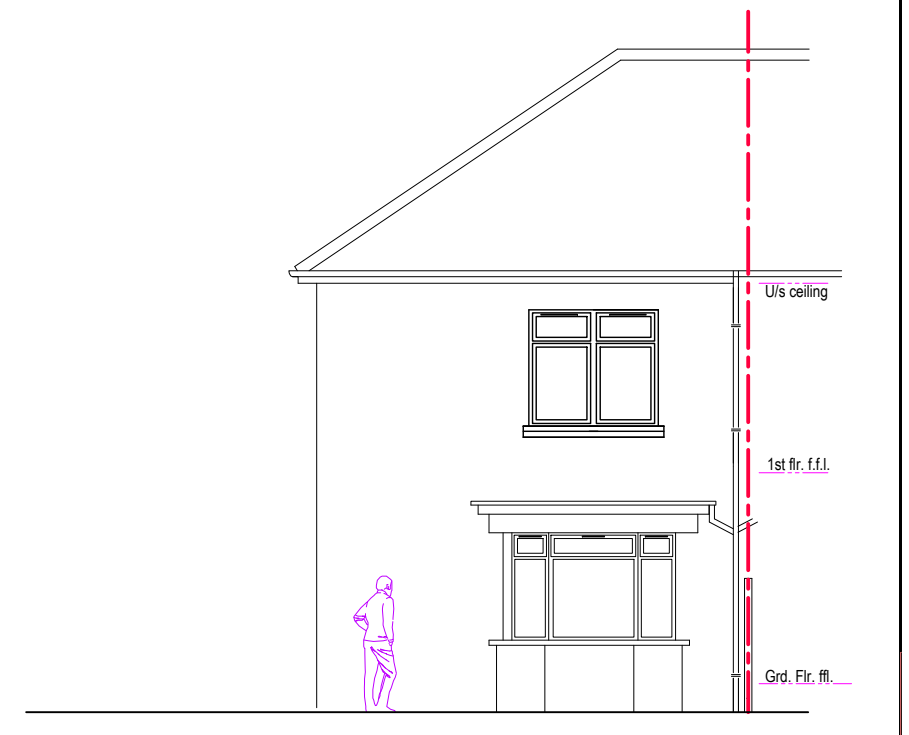

Existing North-East Elevation  
Scale 1:100

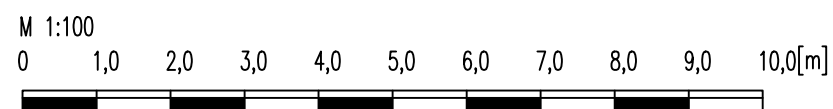

Rev	Description	Date

Planning Application no.  
**HOUSE EXTENSION & CONVERSION**  
**ADVISORY SERVICE**  
Tel 0330 2235825

Construct 2 storey extension to side of dwelling at,  
196 Killin Street, Glasgow, G32 9BB.  
Drawing: Existing and Proposed Elevations.  
Scale: 1:100 @ A3  
Date: Mar. 2024  
Drg No: A1059\_PA06\_revision