

Flat 2-1 at 18 Glencairn Drive, Glasgow

Floor plan as existing

notes
do not scale from the drawing
any discrepancies to be reported to the architect immediately
the property is a flat on the second floor of a three storey traditional tenement block

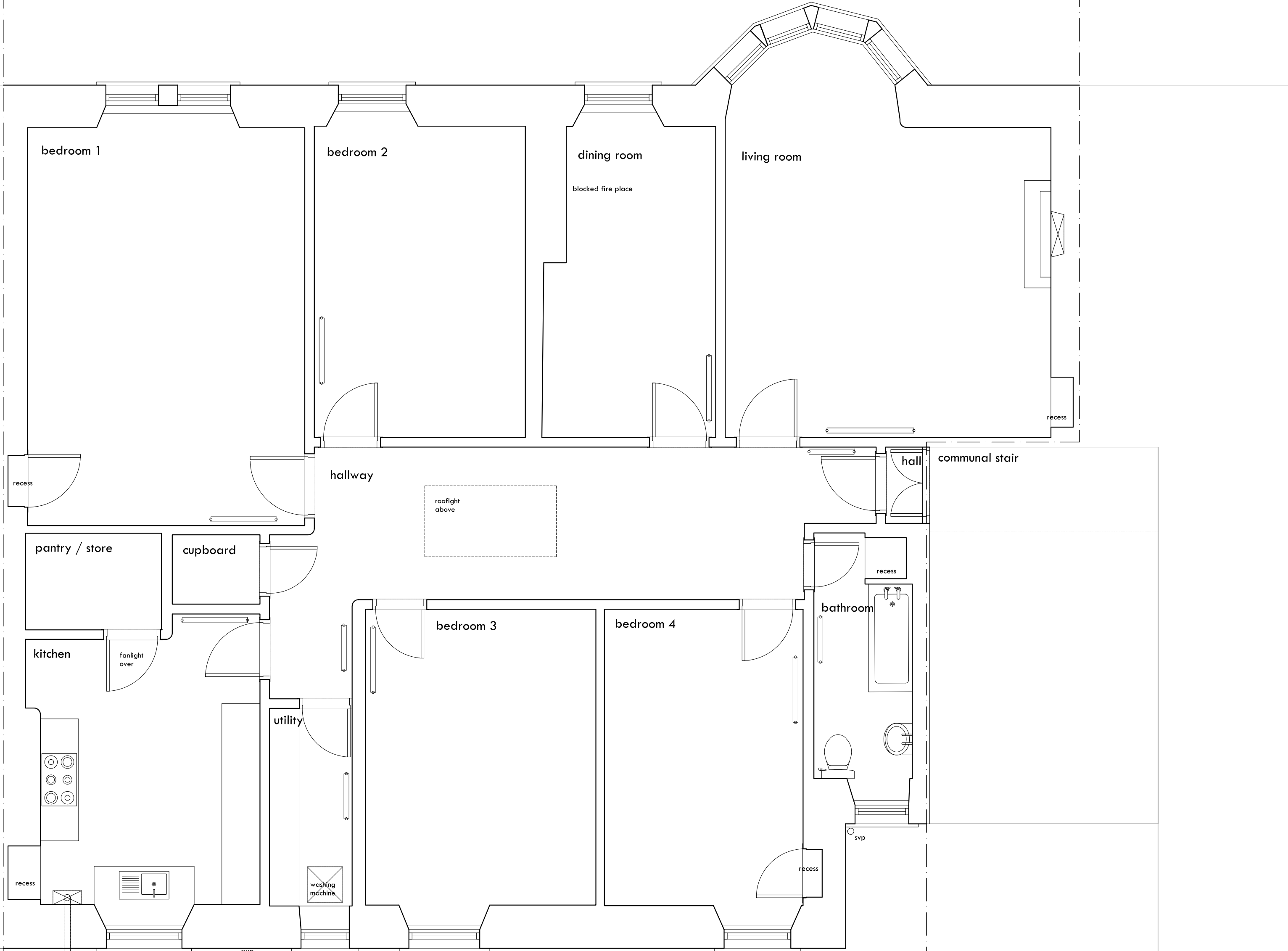

revisions

rev.	date	description	by

rev. date description by

project
ALTERATIONS TO FLAT 2-1
18 GLENCAIRN DRIVE
GLASGOW

client
RAJA SADDIQ

Unit 1, 55 Ruthven Lane, Glasgow, G12 9BG
0141 628 5557
mail@lucidarchitecture.co.uk
www.lucidarchitecture.co.uk

drawing title
FLOOR PLAN
AS EXISTING

drawing no. 010	scale 1:50@A2
drawn by ELH	date DEC 2023

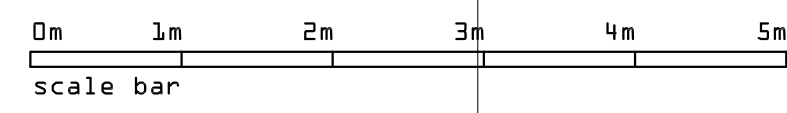

Flat 2-1 at 18 Glencairn Drive, Glasgow

Elevations as existing

notes

do not scale from the drawing
 any discrepancies to be reported to the architect immediately
 the property is a flat on the second floor of a three storey traditional tenement block

revisions

rev.	date	description	by

rev.	date	description	by

project
 ALTERATIONS TO FLAT 2-1
 18 GLENCAIRN DRIVE
 GLASGOW

client
 RAJA SADDIQ

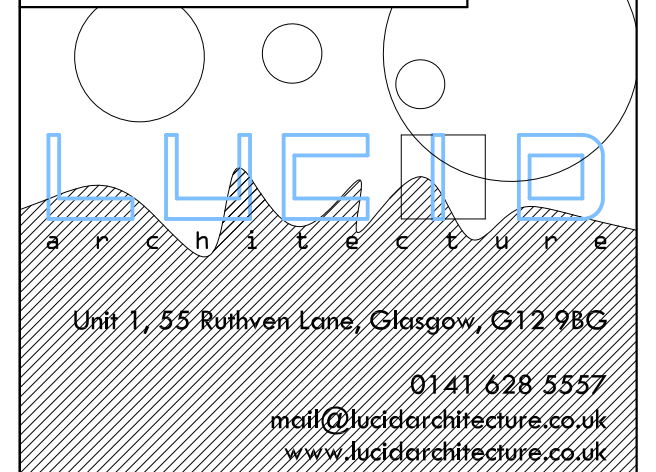

drawing title
 ELEVATIONS
 AS EXISTING

drawing no.
 011

scale
 1:50@A2

drawn by
 ELH

date

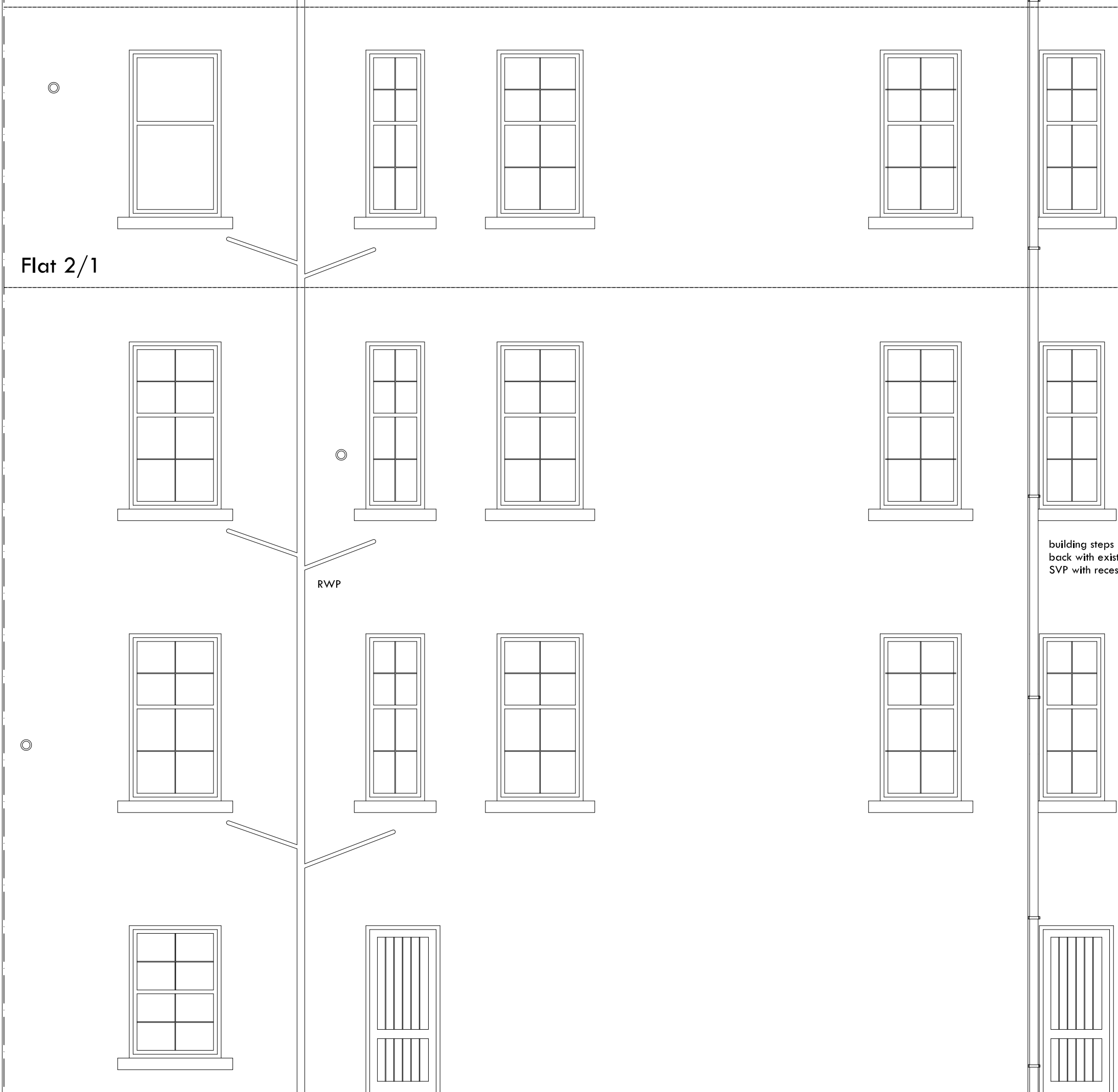
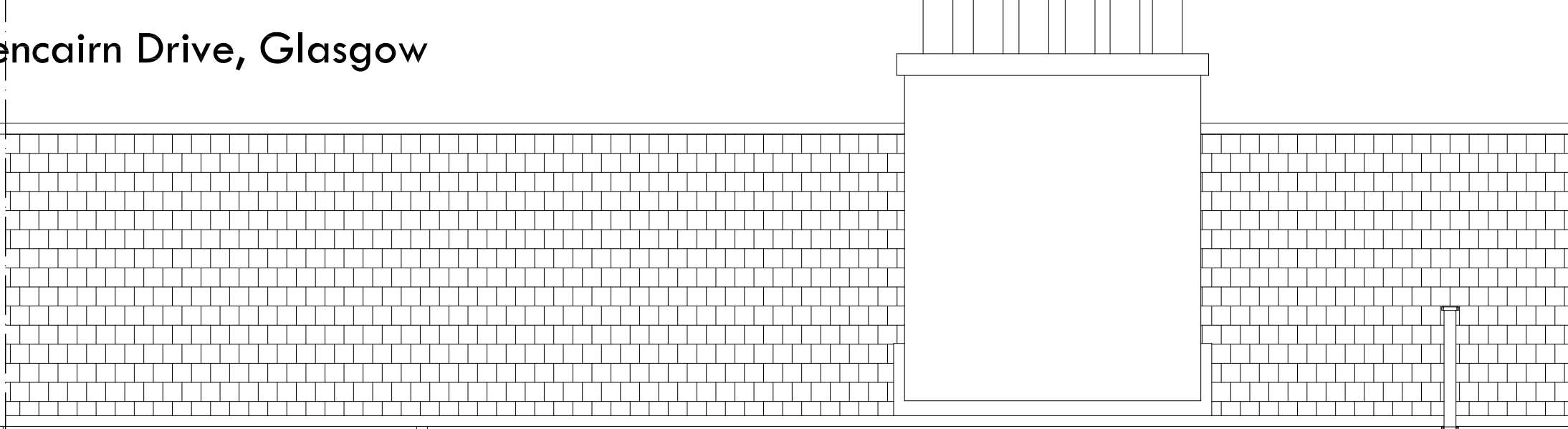

Flat 2/1

RWP

building steps
 back with existing
 SVP with recess

Rear elevation as existing

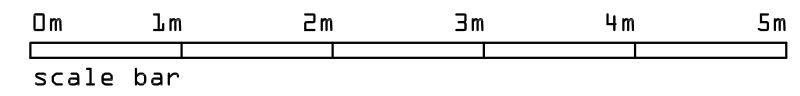

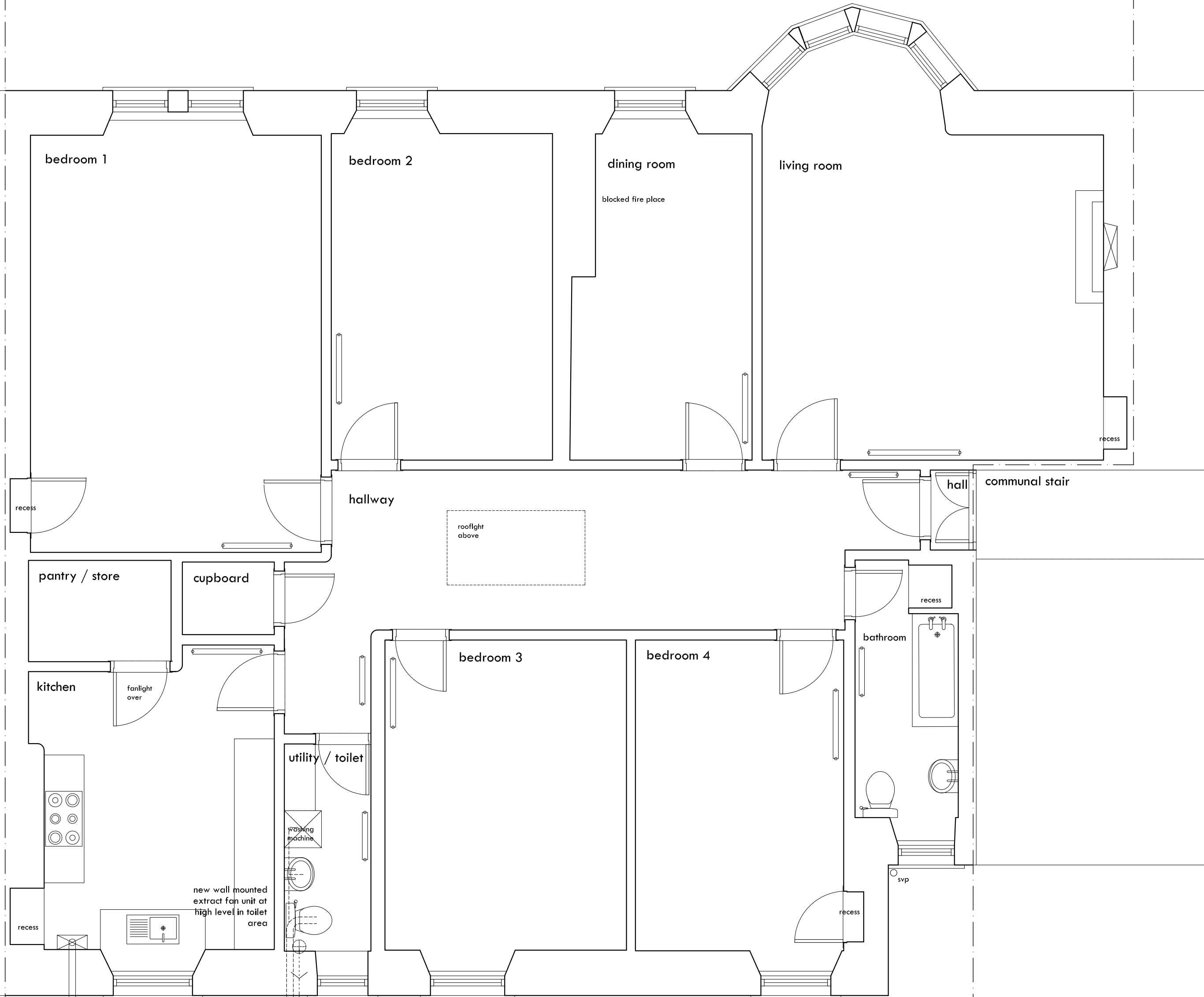

new full size gravity soil pipe on rear wall of building to find connection via manhole into existing below ground foul drainage system in back garden of tenement

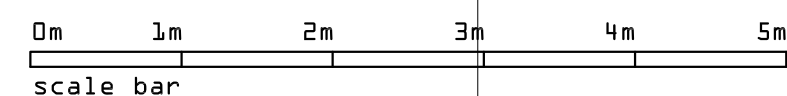

notes

do not scale from the drawing
 any discrepancies to be reported to the architect immediately
 the property is a flat on the second floor of a three storey traditional tenement block

revisions

A	19/03 2024	fan added by building control	AMW
---	------------	-------------------------------	-----

rev.	date	description	by
------	------	-------------	----

project
 ALTERATIONS TO FLAT 2-1
 18 GLENCAIRN DRIVE
 GLASGOW

client
 RAJA SADDIQ

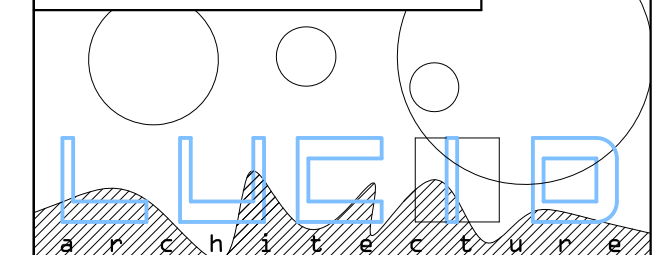

Unit 1, 55 Ruthven Lane, Glasgow, G12 9BG

0141 628 5557
 mail@lucidarchitecture.co.uk
 www.lucidarchitecture.co.uk

drawing title

FLOOR PLAN
 AS PROPOSED

drawing no.
 020A

scale
 1:50@A2

drawn by
 ELH

date
 DEC 2023

Flat 2-1 at 18 Glencairn Drive, Glasgow

Elevations as proposed

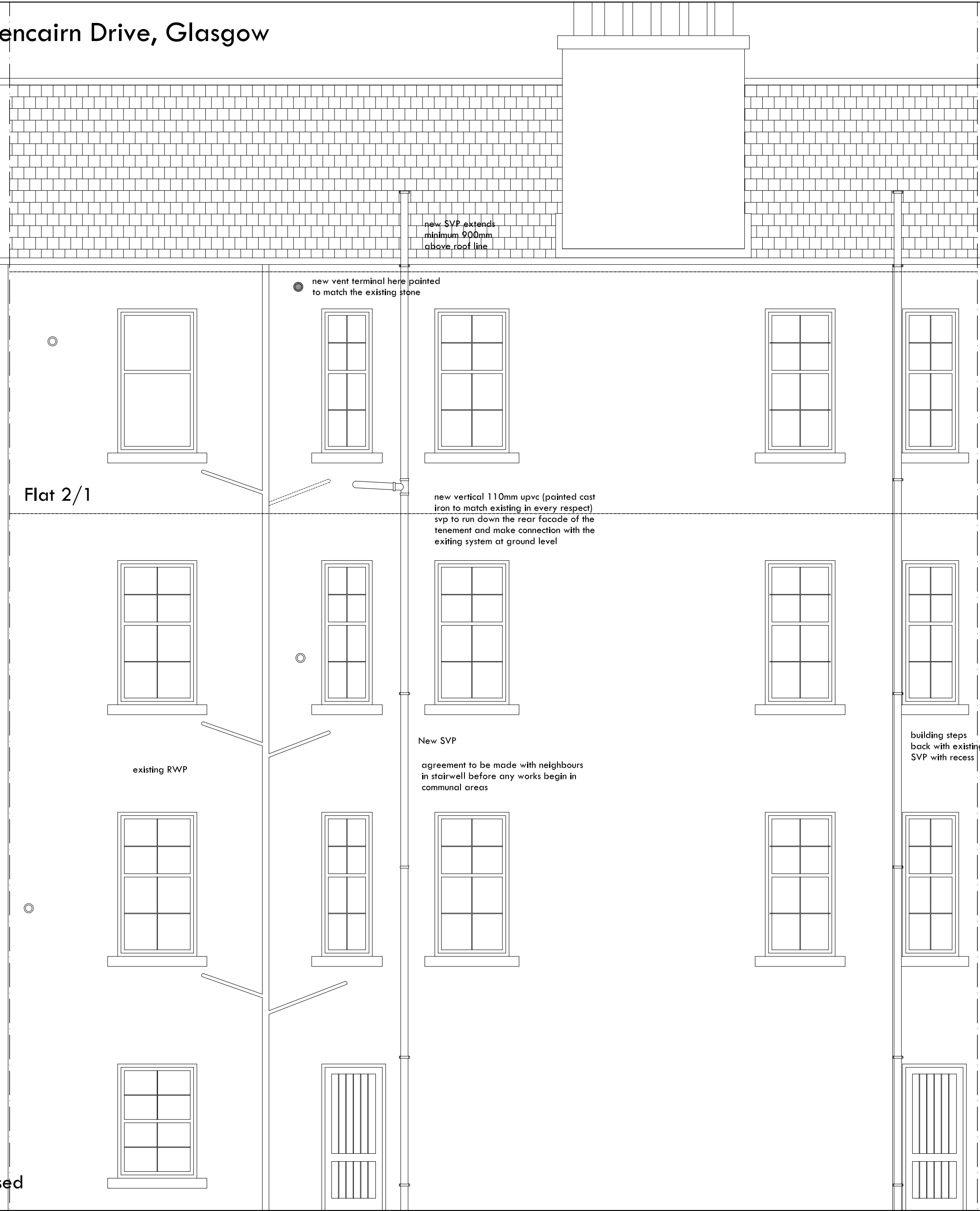

notes

do not scale from the drawing
 any discrepancies to be reported to the architect immediately
 the property is a flat on the second floor of a three storey traditional tenement block

revisions

A	19/03 2024	fan added by building control	AMW
---	------------	-------------------------------	-----

rev.	date	description	by
------	------	-------------	----

project
 ALTERATIONS TO FLAT 2-1
 18 GLENCAIRN DRIVE
 GLASGOW

client
 RAJA SADDIQ

Unit 1, 55 Ruthven Lane, Glasgow, G12 9BG
 0141 628 5557
 mail@lucidarchitecture.co.uk
 www.lucidarchitecture.co.uk

drawing title
 ELEVATIONS
 AS PROPOSED

drawing no. 021A	scale 1:50@A2
drawn by ELH	date FEB 2024

Rear elevation as proposed

