

Existing Ground Floor Plan  
scale 1:50 @ A2

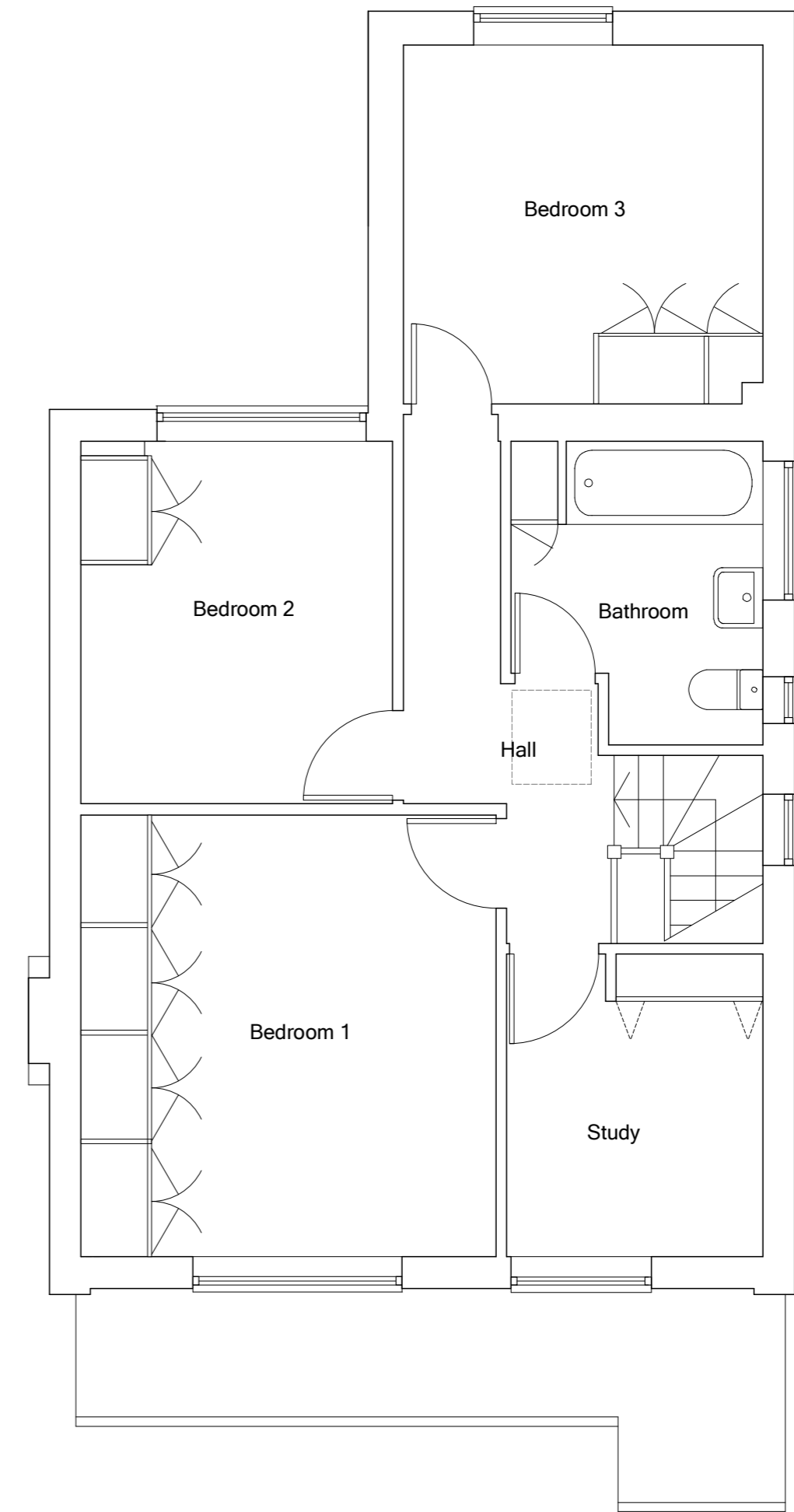

Existing First Floor Plan  
scale 1:50 @ A2

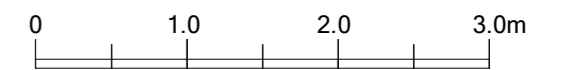
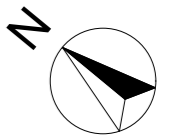

Date	Description	Rev.

Note:  
All dimensions to be checked on site. Any discrepancies to be reported to the Contract Administrator.

Project: <b>42 Cowper Crescent, Hertford</b>		Title: <b>Existing Plans</b>	
Client:	Date: 28.12.23	Scale: 1:50 @ A2	
Drwg no.: 353-02	Rev:	Status: <b>PLANNING</b>	
<b>ben lumley/Architect</b> 43 Molewood Road, Hertford, Herts SG14 3AQ. T 07787 792253 email: benlumley1@gmail.com			