

Proposed Ground Floor Plan  
scale 1:50 @ A2

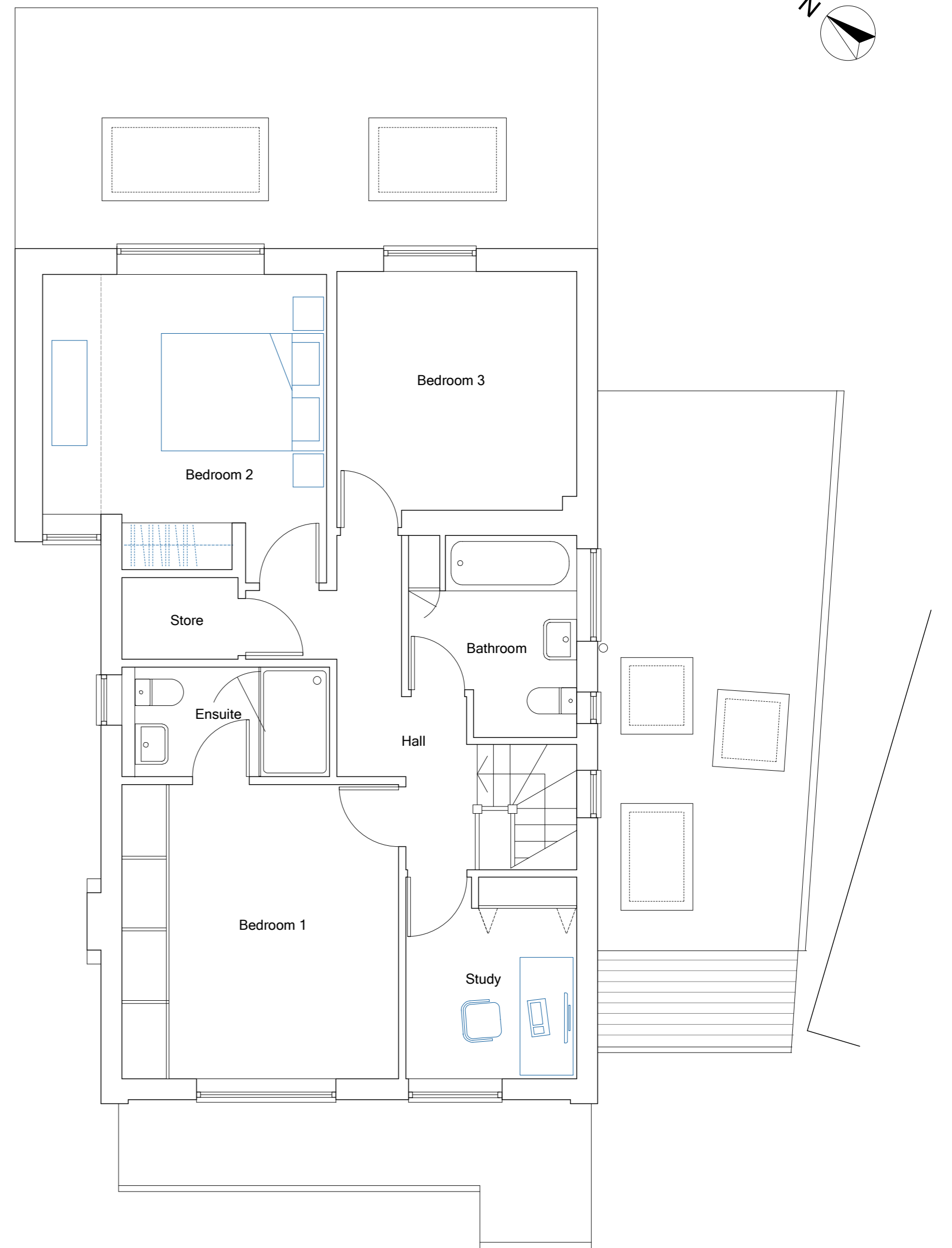

Proposed First Floor Plan  
scale 1:50 @ A2

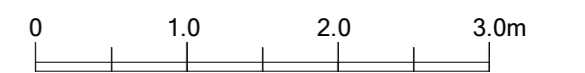

Date	Description	Rev.

Note:  
All dimensions to be checked on site. Any discrepancies to be reported to the Contract Administrator.

Project: <b>42 Cowper Crescent, Hertford</b>		Title: <b>Proposed Plans</b>	
Client:	Date: <b>02.02.24</b>	Scale: <b>1:50 @ A2</b>	
Dwg no.: <b>353-05</b>	Rev:	Status: <b>PLANNING</b>	
<b>ben lumley/Architect</b> 43 Molewood Road, Hertford, Herts SG14 3AQ. T 07787 792253 email: benlumley1@gmail.com			