

0 1 2 3 4 5
Metres
Scale 1 : 50 @ A1 1:100 @ A3

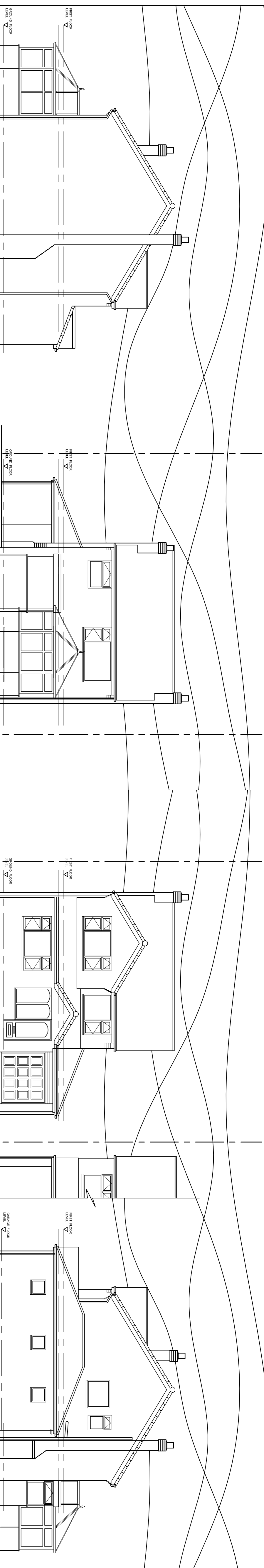

© Ambit Architectural Design Limited Copyright 2014. All rights reserved. This drawing is for the use of the client only and is not to be used for any other purpose without the written consent of the architect. The drawing is to be read in conjunction with structural engineers drawings and specifications. Any dimensions should be read in conjunction with the structural engineers drawings. The contractor must check and confirm all dimensions on site prior to manufacture.

NOTES:

- The builder is to familiarise himself and fully understand the plans and any appropriate structural details before any works commence.
- The plans relating to the proposed project to be read in conjunction with all appropriate structural engineers details.
- DO NOT SCALE FROM PLANS. Use figured dimensions only but the contractor is to check all dimensions on site prior to commencement of work on site and any discrepancies are to be brought to the attention of the designer or engineer.
- All site work to be carried out to the Building Regulations 1991, current British Standards and Codes of Practice.
- All structural site inspections are to be seen and approved by the Approved Inspector prior to any work commencing.
- Any existing beams and joists carrying additional load are to be exposed and checked on site for suitability and if necessary replaced.
- All drainage and foundation work is provisional and is subject to conditions encountered on site.
- All concrete work to be carried out to BS 5328: pt 3 : 1981 and BS 1282 : 1985.
- All brickwork to be carried out to BS 5328: pt 3 : 1985
- All timber to be preservative treated with a suitable preservative to BS 1282 : 1975.
- All building work to be carried out to the general requirements for workmanship. Workmanship should comply with the relevant sections of BS 8000 Part 10 : 1995.

EAST ELEVATION

SOUTH ELEVATION

NORTH ELEVATION

WEST ELEVATION

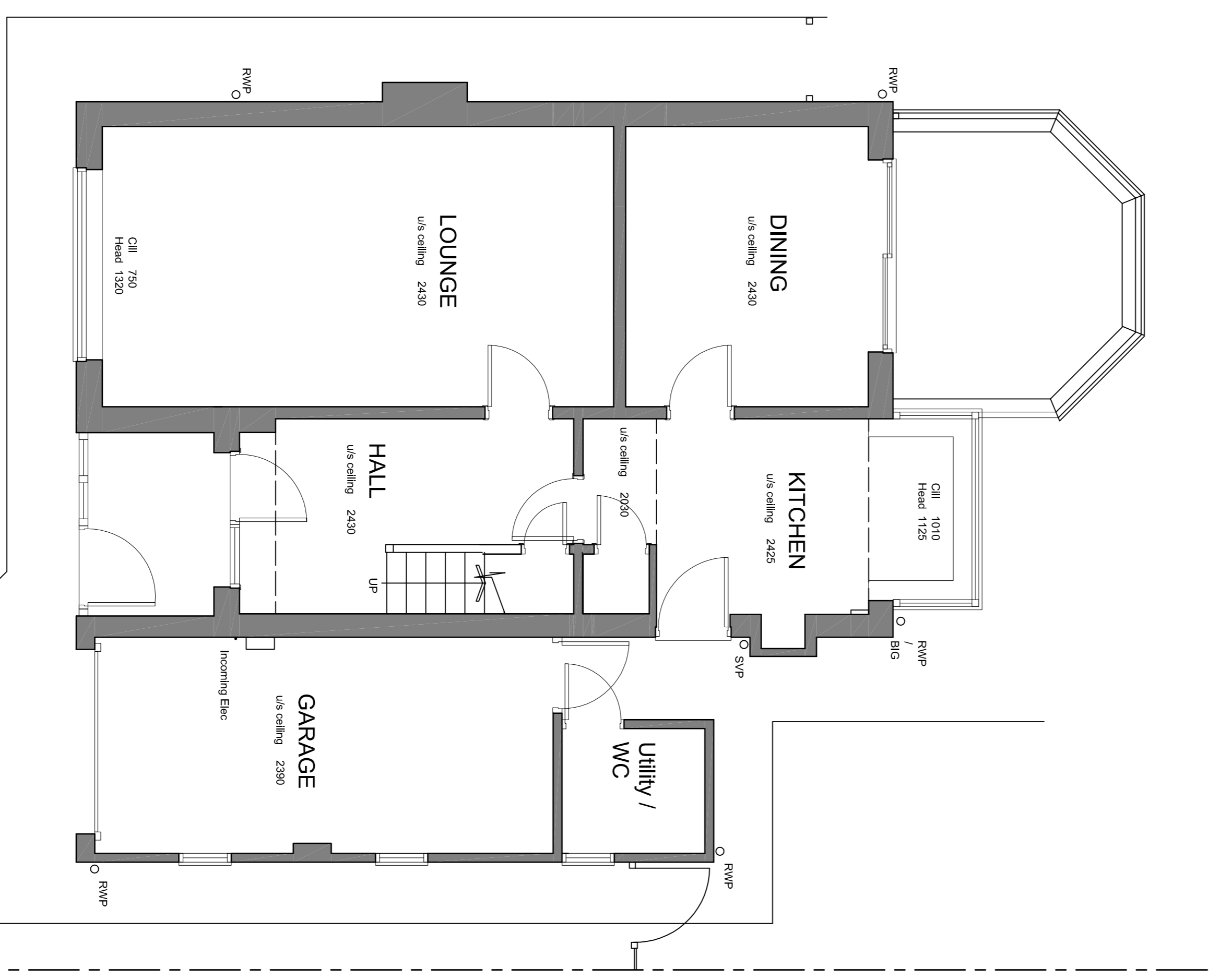

GROUND FLOOR PLAN

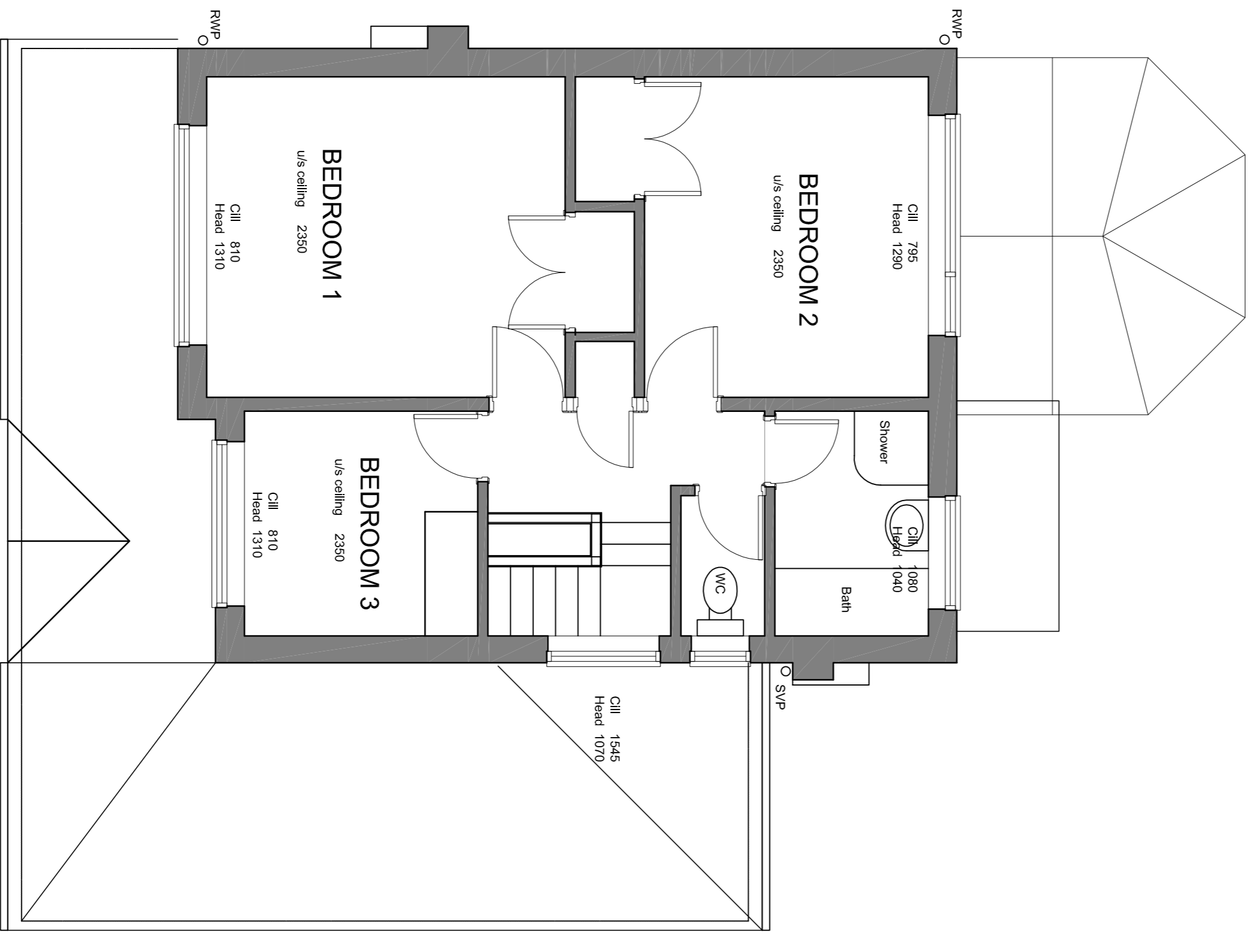

FIRST FLOOR PLAN

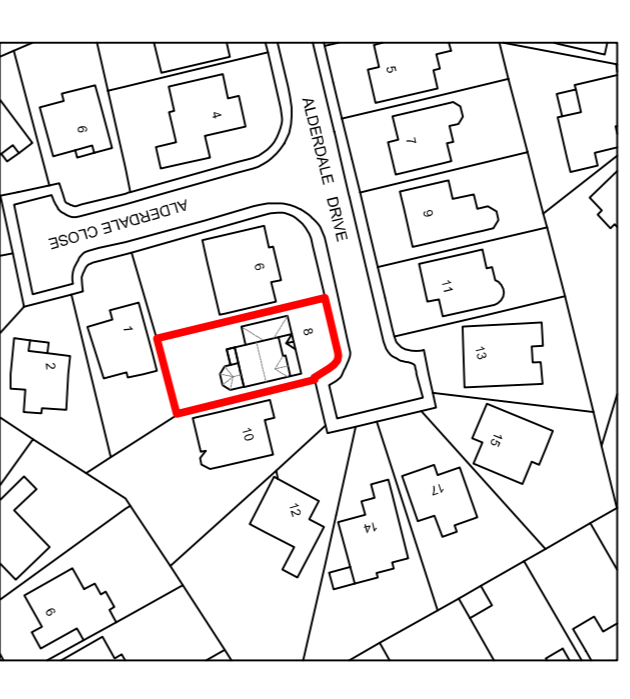

Scale 1:1250 @ A1

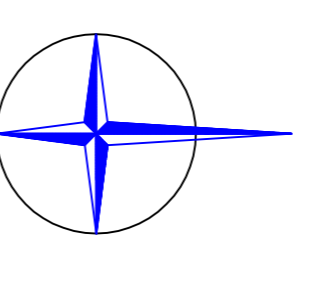

For Location Plan
PLAN GRID NORTH

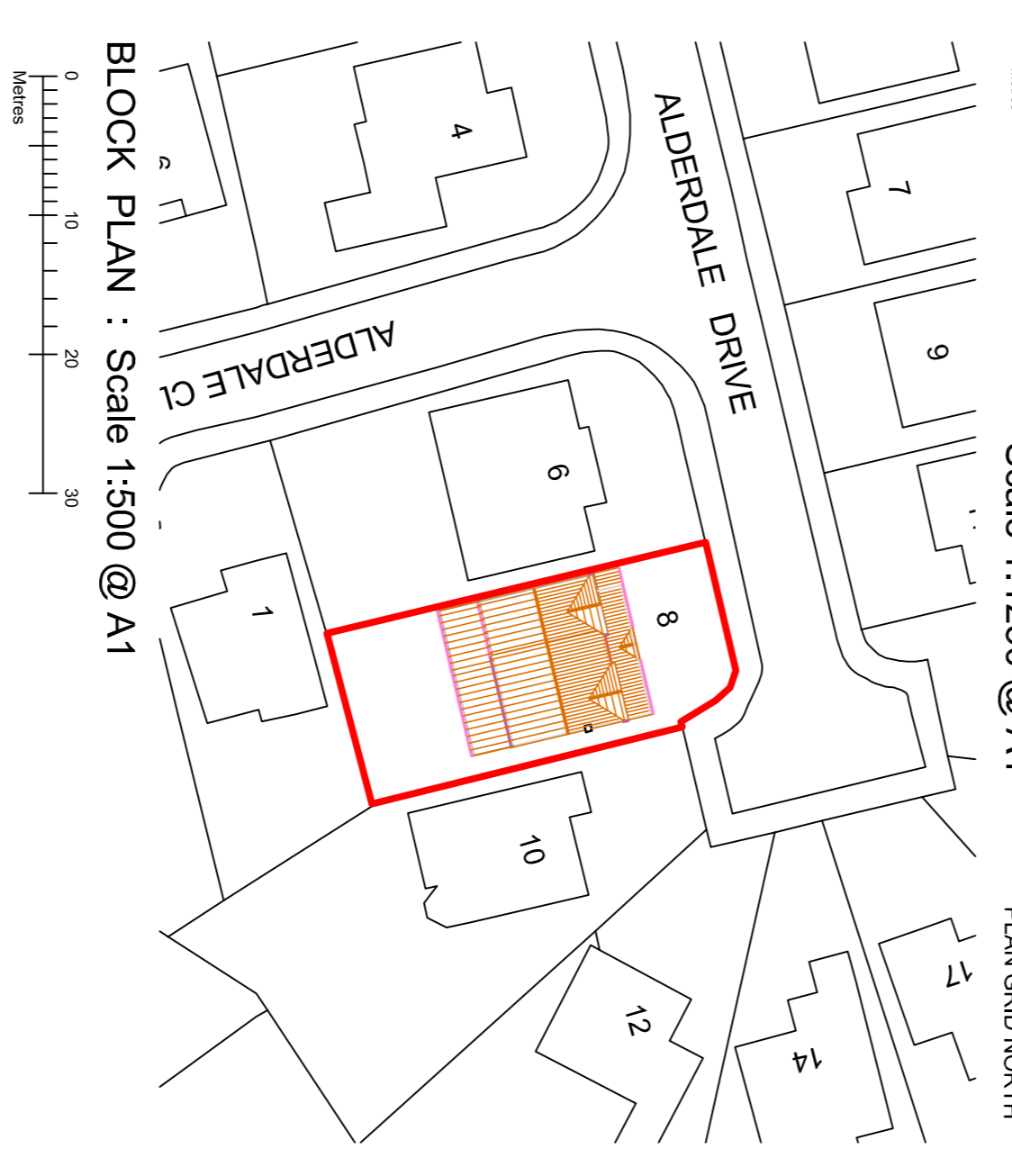

Scale 1:500 @ A1

Rev	Description	Date
A	Existing plans and elevations revised to show existing layout.	15.03.2024

Ambit Architectural Design
29 Freshfield Road,
Stockport, Cheshire
SK4 3HN
Email: info@ambitdesign.co.uk

PROJECT
8 Alderdale Drive, Heaton Moor,
Stockport. SK4 4AS

TITLE
EXISTING PLANS, ELEVATIONS,
LOCATION PLAN & BLOCK PLAN

DRAWN CGH	SCALE 1:50@A1 1:100@A3	DATE Mar 2024
DRAWING No. 2185 / 1	REV. A	