

THIS DRAWING IS FOR
PLANNING APPLICATION
PURPOSES ONLY

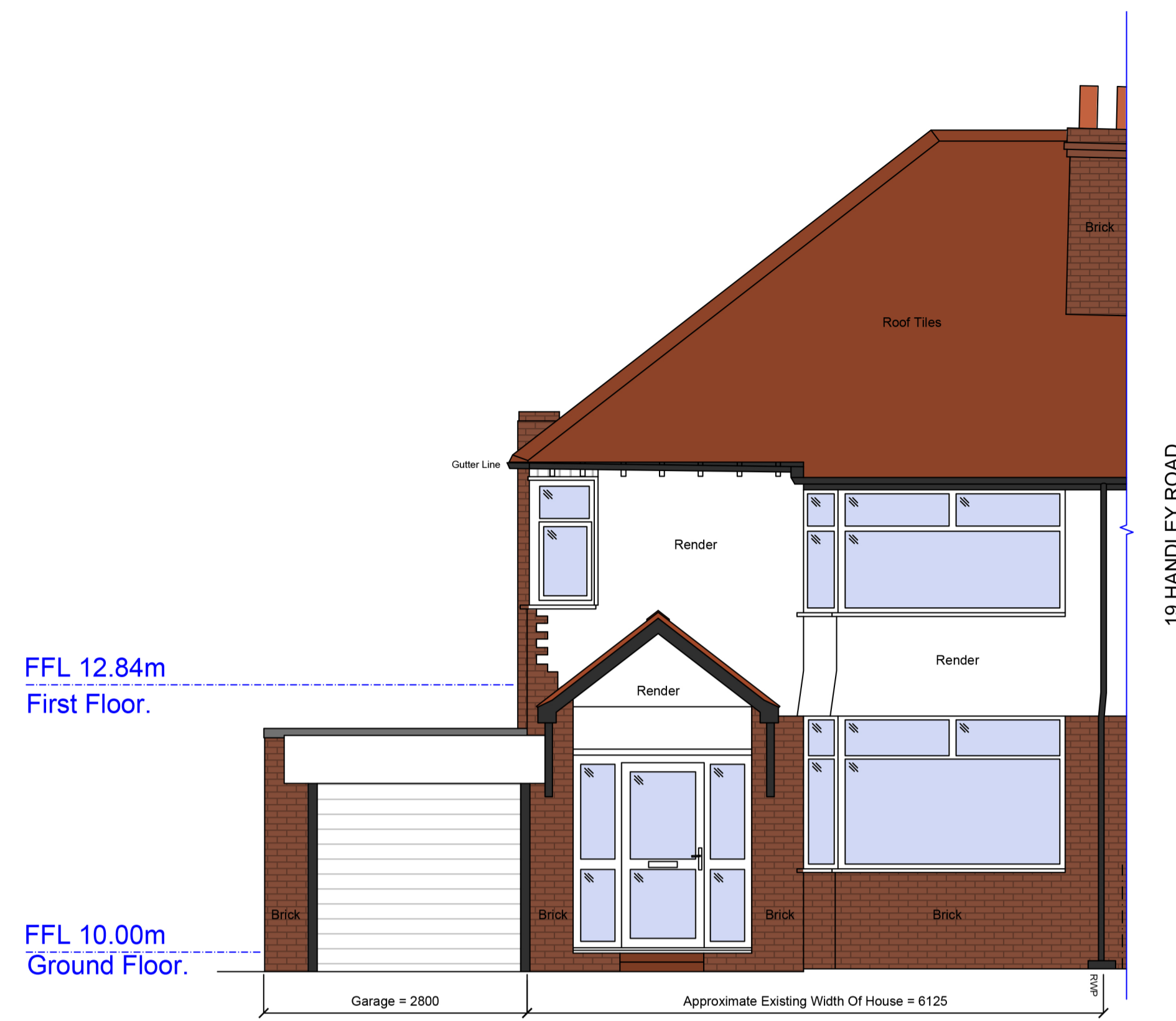

Existing North Elevation - to Handley Road

Datum: 8.00m.

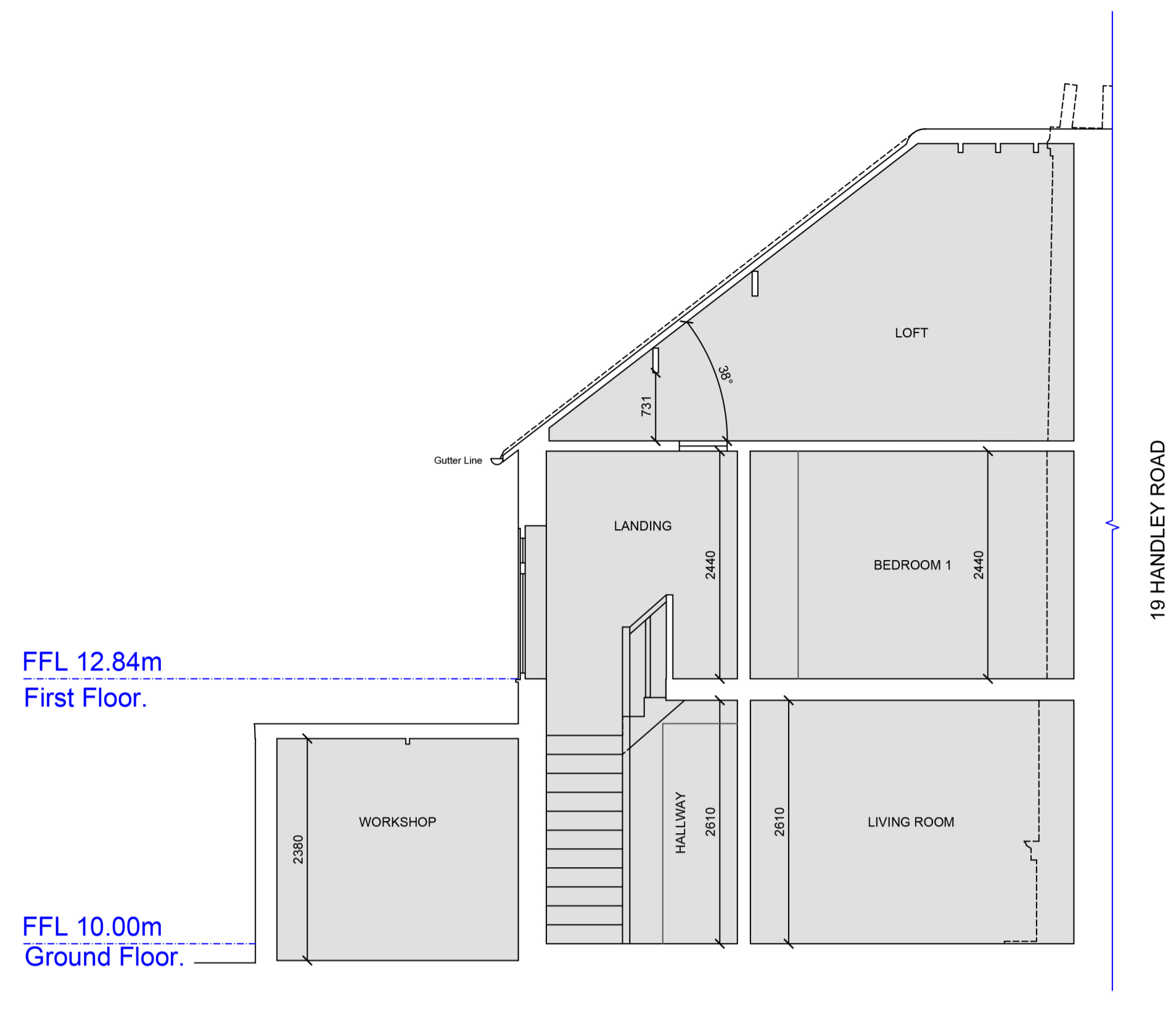

Typical Cross Section

Datum: 8.00m.



Existing South Elevation - to garden & No. 32 Earle Road

Datum: 8.00m.

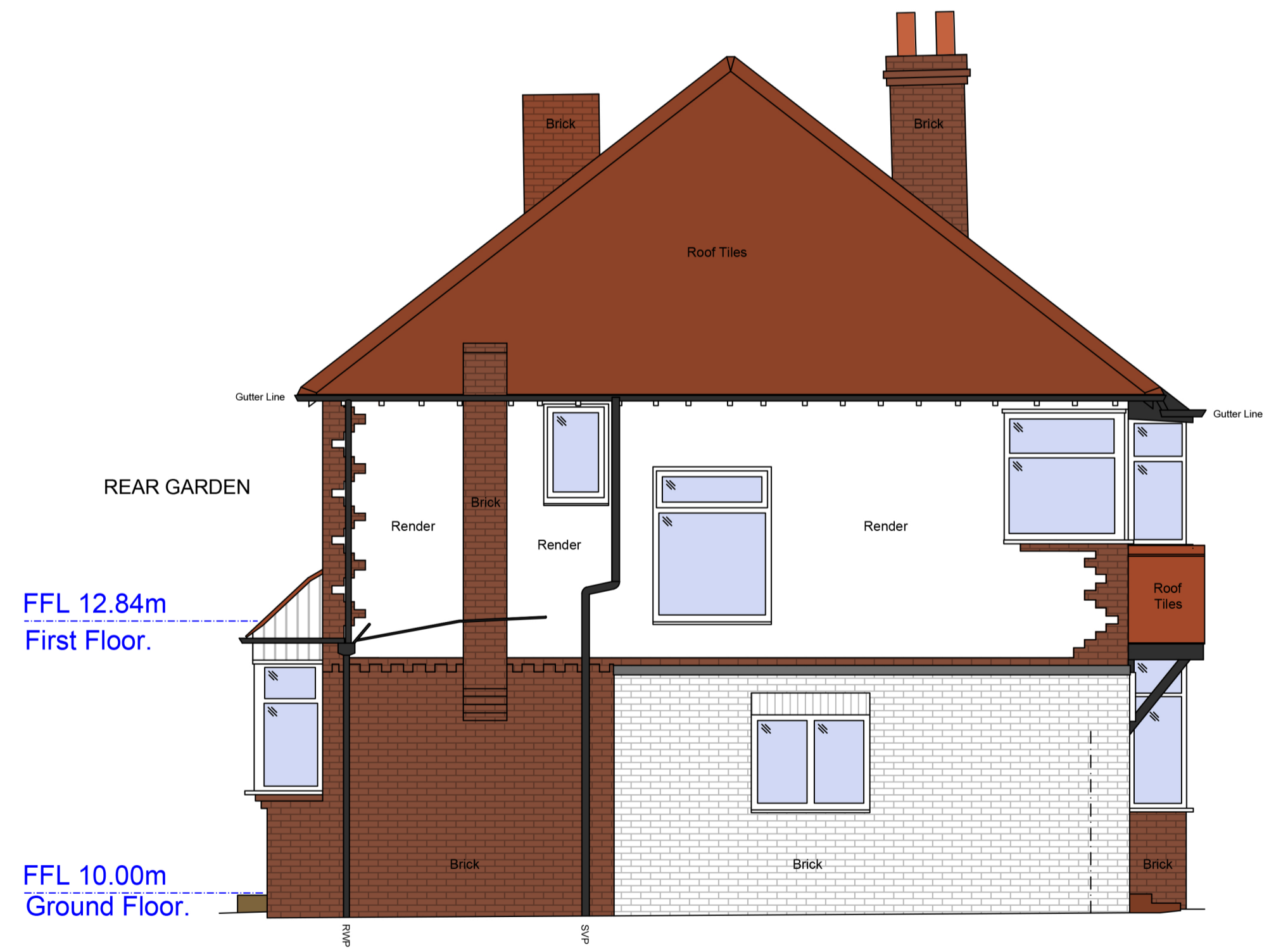

Existing East Elevation - No. 15 Handley Road

Datum: 8.00m.

Revision	Description	Author	Date
-	Initial Issue	MW	14/09/2023
A	Revised To Include Cross Section & Notation	MW	15/01/2024
B	Planning Application	MW	21/03/2024

This drawing is the property of Whitfield Architects and must not be reproduced without prior written agreement. This drawing is provided to scale, for design and cost estimation purposes (not for construction). Any financial decisions relating to this information must make due allowance for dimensional or area variation resulting from the design development and construction processes. We recommend that all dimensions and levels should be cross-checked on site (for construction) and any discrepancies should be reported to Whitfield Architects immediately. Design responsibility cannot be accepted for alteration to (or deviation from) this drawing without the prior acknowledgement of Whitfield Architects. Please email hello@whitfieldarchitects.com with any questions.

Project Title	Client Name
17 Handley Road, Bramhall, SK7 3EX	R. & P. May
Drawing Title	Drawing Number
Existing Elevations	P(03)01
Project No: G015	Date: 14/09/2023
Drawn: Mark Whitfield	Scale @ A1: 1:50
Revision	B

