

SECOND FLOOR PLAN - PROPOSED

1:100

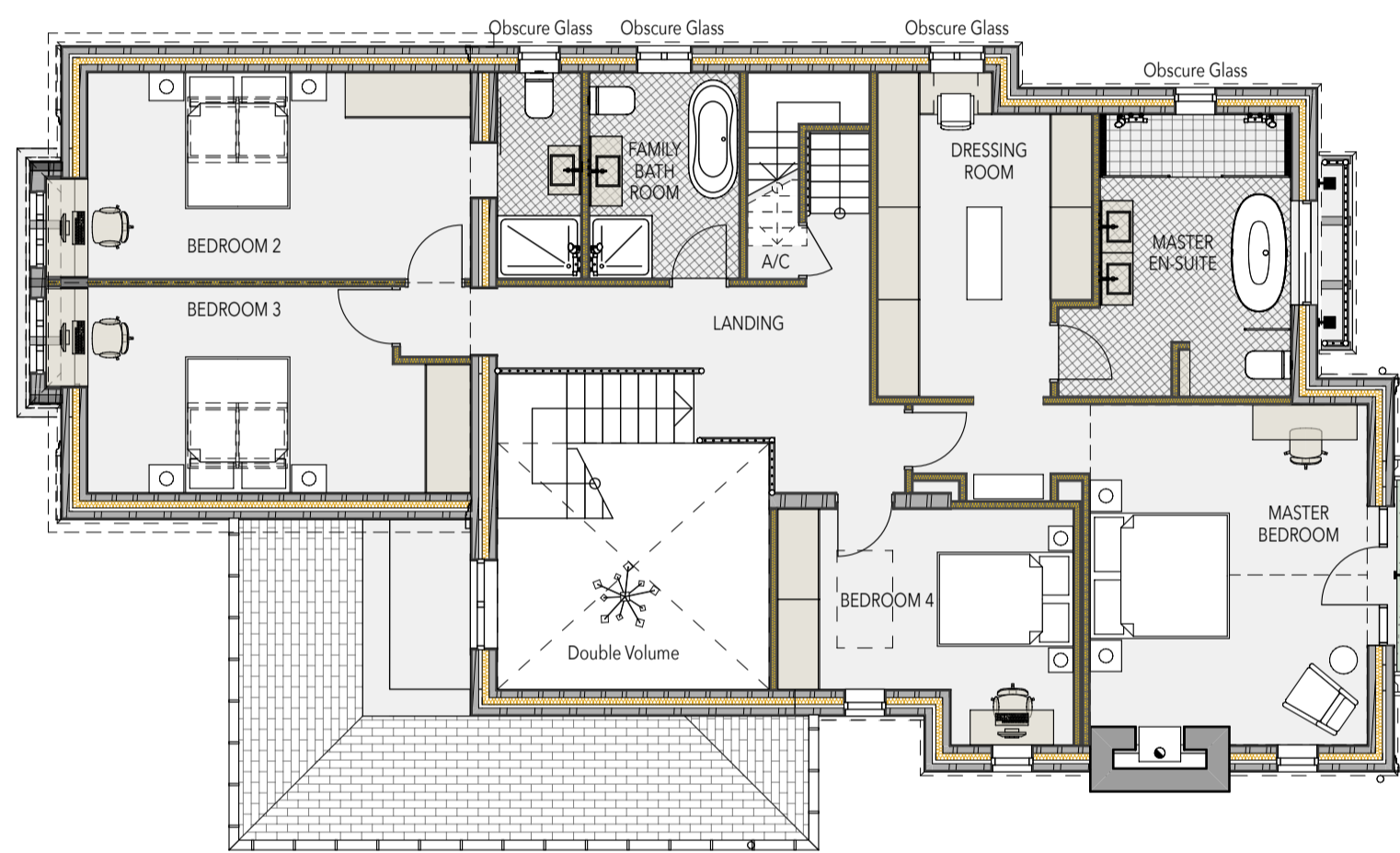

FIRST FLOOR PLAN - PROPOSED

1:100



NORTH EAST ELEVATION

1:100



SOUTH WEST ELEVATION

1:100

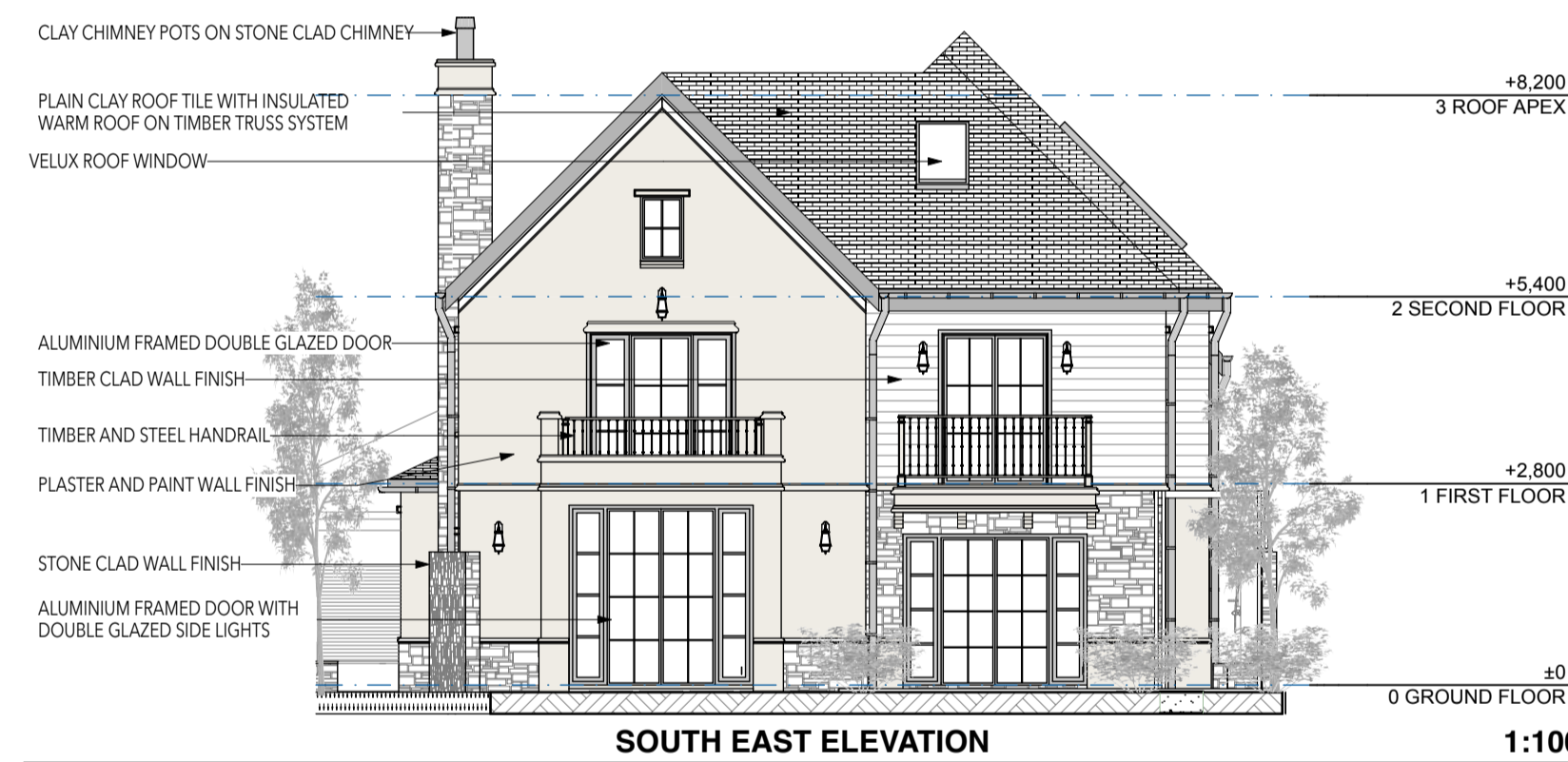

SOUTH EAST ELEVATION

1:100

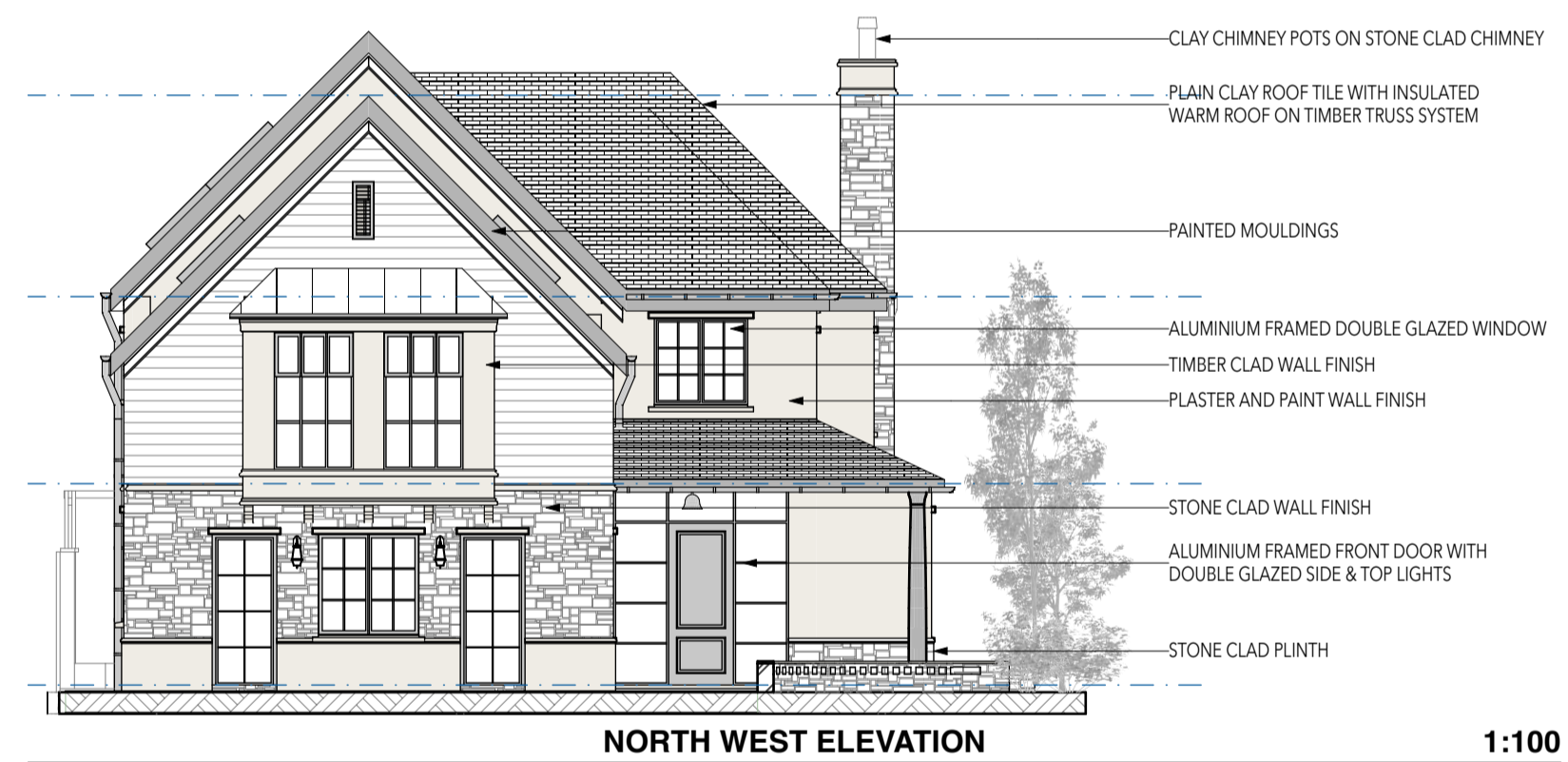

NORTH WEST ELEVATION

1:100

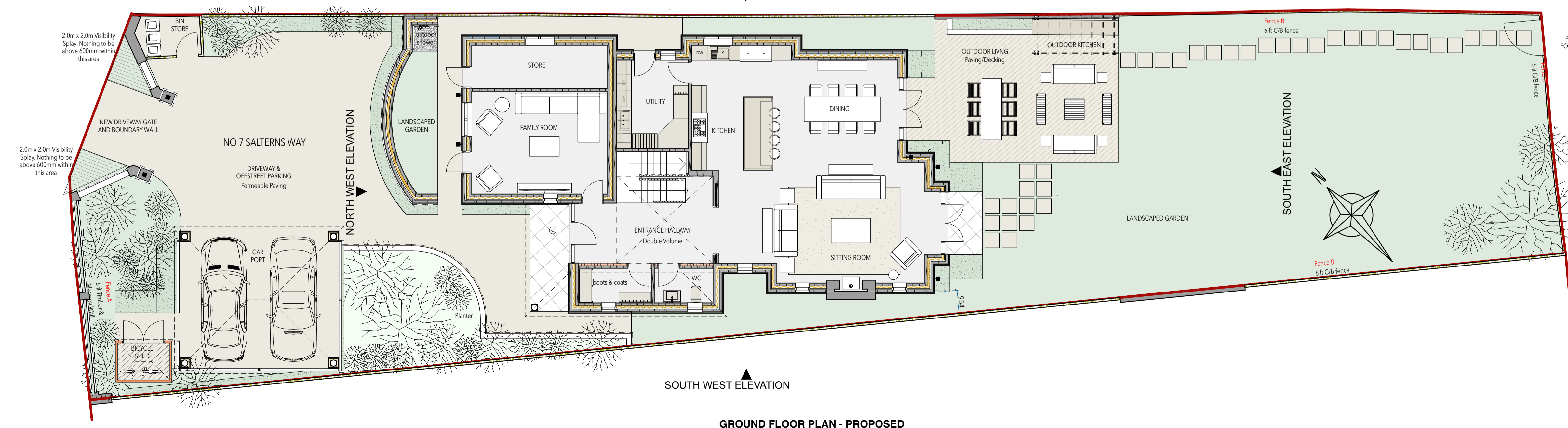

GROUND FLOOR PLAN - PROPOSED

1:100

NOTES
 - THIS DRAWING IS COPYRIGHT AND REMAINS PROPERTY OF BEAR ARCHITECTS LIMITED.
 - DRAWINGS MUST NOT BE SCALED
 - FIGURED DIMENSIONS TAKE PREFERENCE TO SCALING. OVERALL DIMENSIONS TAKE PRECEDENCE.
 - ALL DIMENSIONS, LEVELS AND HEIGHTS TO BE CHECKED ON SITE. AND ANY DISCREPANCIES TO BE REPORTED TO BEAR ARCHITECTS LIMITED BEFORE ANY WORK IS PUT INTO HAND.

ISSUED FOR APPROVAL

STRUCTURAL ENGINEER and CIVIL ENGINEER: FIRE CONSULTANT:

MECHANICAL ENGINEER: ELECTRICAL ENGINEER:



ARCHITECT SIGNATURE: R DUFFY REG NO: 068530E

REV	DATE	DESCRIPTION
A	18/01/2024	ISSUED FOR COORDINATION
B	08/03/2024	ISSUED FOR COORDINATION
C	12/03/2024	ISSUED FOR COORDINATION
D	13/03/2024	ISSUED FOR APPROVAL

CLIENT
 VERELEY HOMES
 171 RICHMOND PARK ROAD
 BOURNEMOUTH BH8 8UX

CLIENT SIGNATURE:



PROJECT ARCHITECT: ROGAN DUFFY DRAWN BY: #Project Team Member

PROJECT
 7 SALTERNS WAY, POOLE, BH14 8JR
 PROPOSED NEW RESIDENCE

DRAWING TITLE
 PROPOSED PLANS AND ELEVATIONS - UNIT 7

SCALE: 1:100 DATE: 13/03/2024 SHEET SIZE: A1

PROJECT No. 1 DRAWING No. BA2353.7 110.05 D