



MOLD ARCHITECTURAL DESIGN
RESEARCH LAB.

Newcastle Brunch:
37 Side, 2nd Floor,
Newcastle Upon Tyne, NE13JE

Liverpool Brunch:
33 Princess Avenue, 3rd Floor,
Liverpool, L82UP

T. : +4407864642142
E. : info@moldconsultacy.co.uk
W. : www.moldconsultacny.co.uk

CLIENT
-

PROJECT
2 QUEEN ANNES ROAD,
Y03 7AA, YORK, UK.

DRAWN BY
M.BURAK TOSUN
DILARA EFE

DATE
15/11/2022

NOTES

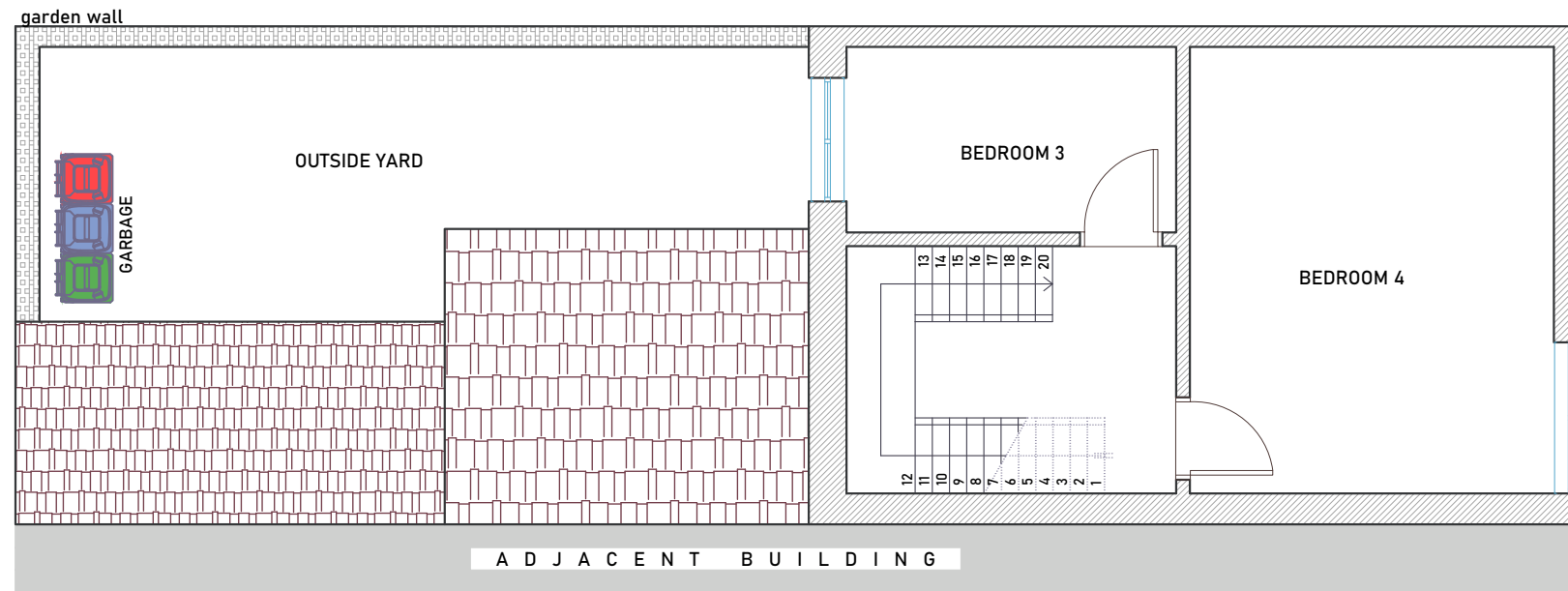

EXISTING SECOND FLOOR PLAN

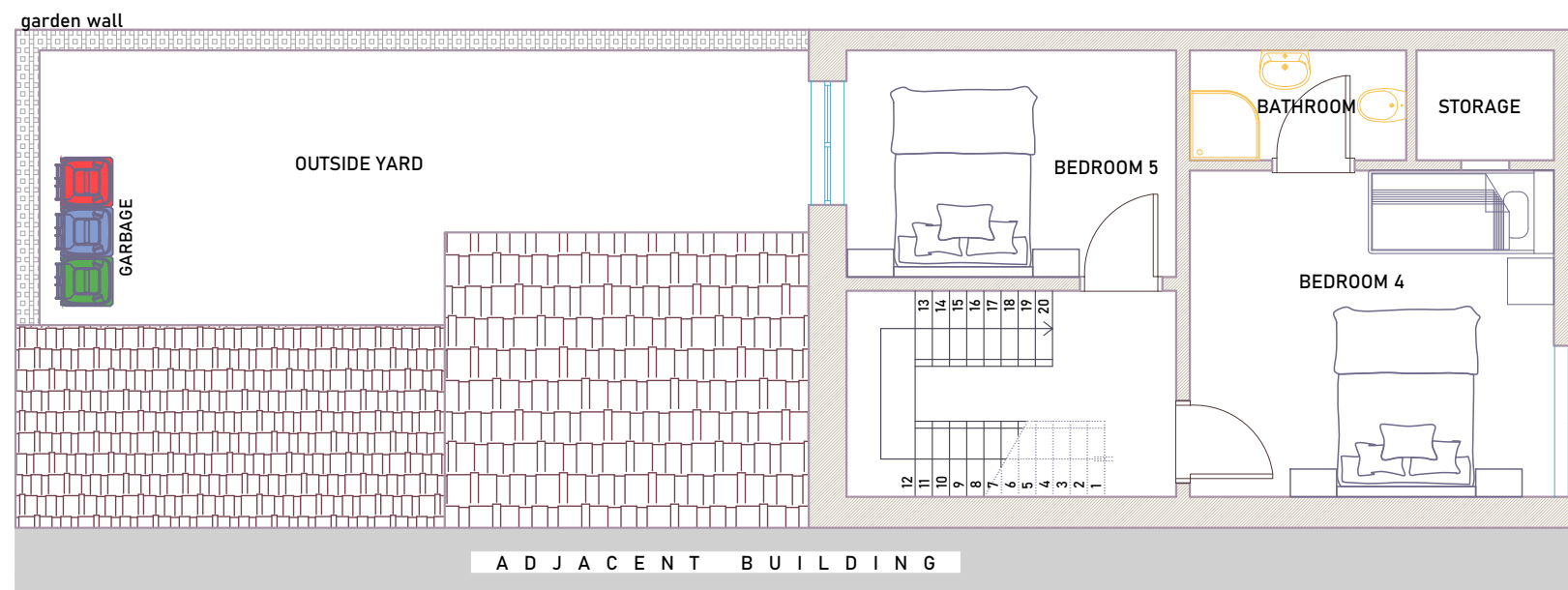

PROPOSED SECOND FLOOR PLAN



EXISTING AND PROPOSED SECOND FLOOR PLAN
/scale 1:100/

A_{1.2}