

SIDE ELEVATION

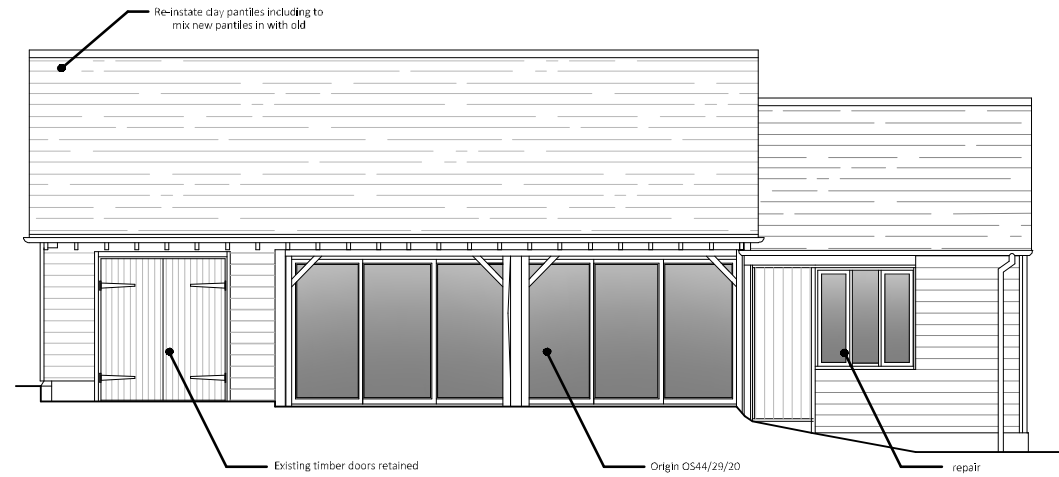

FRONT ELEVATION

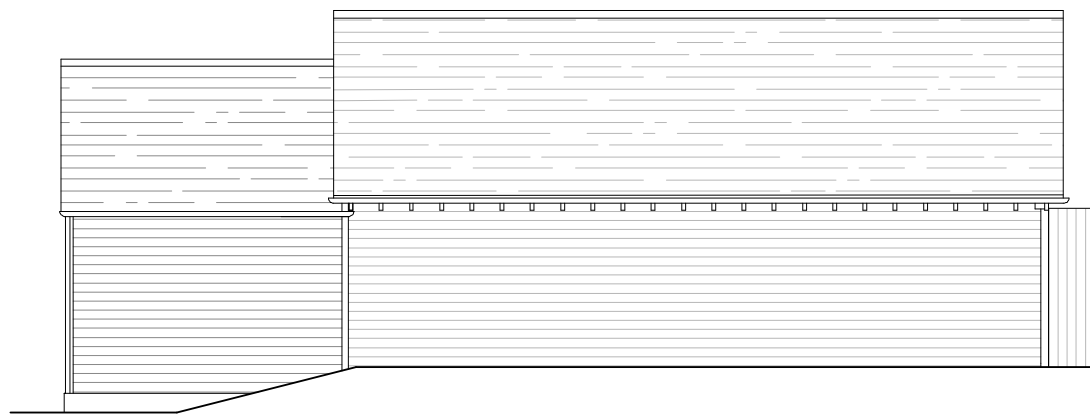

REAR ELEVATION

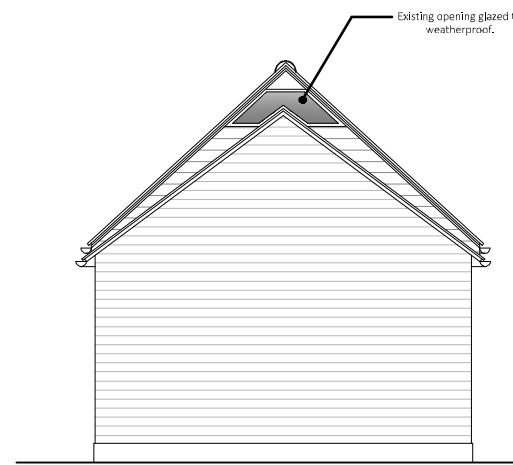

SIDE ELEVATION

UTT/22/1077/LB

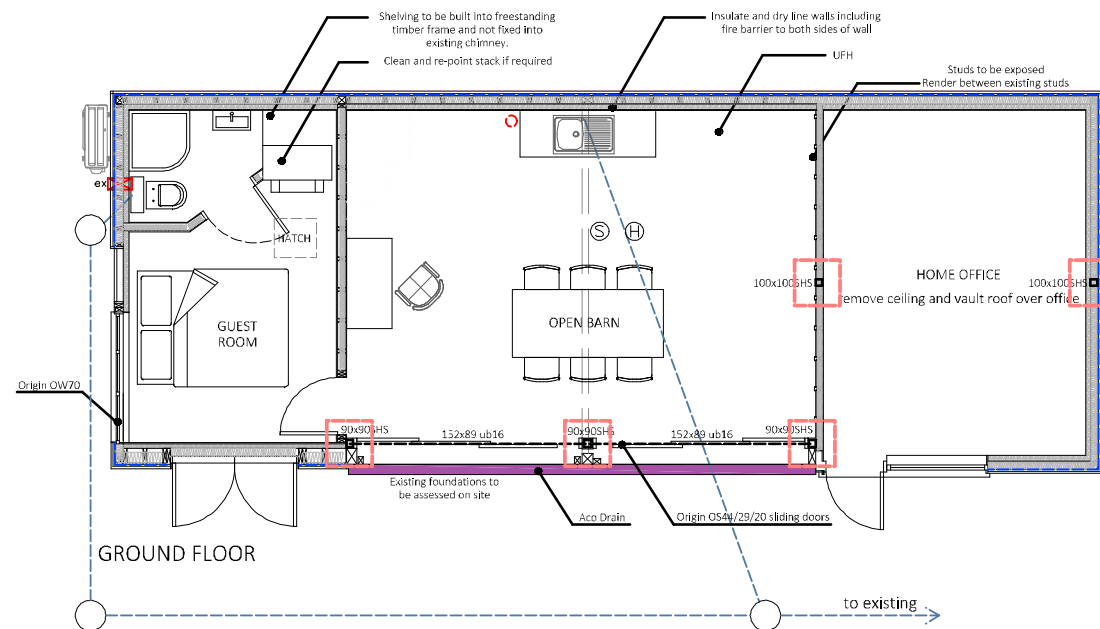

GROUND FLOOR

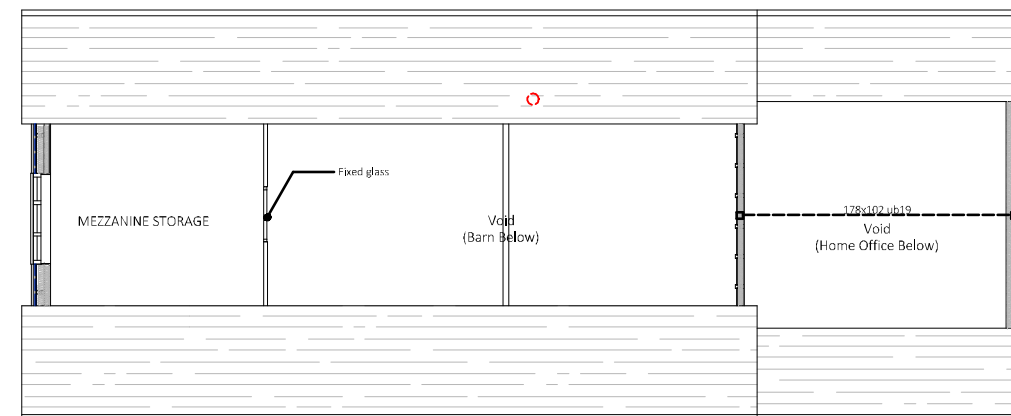

MEZZANINE FLOOR



Client:
Sutherland

Project:
The Old Forge, Elmton

Drawing:
Drawings as Approved

Scale:
As Indicated @ A3

Scale:
1:100

Drawn by: Checked By: Revision:

Drawing No:
166 - 02

THIS DRAWING IS A COPYRIGHT
 All dimensions to be checked on site or in the workshop before work commences.
 Only figured dimensions to be worked to. Any discrepancies to be reported to CANNON
 Architectural Design Ltd.