

GROUND FLOOR / SITE PLAN

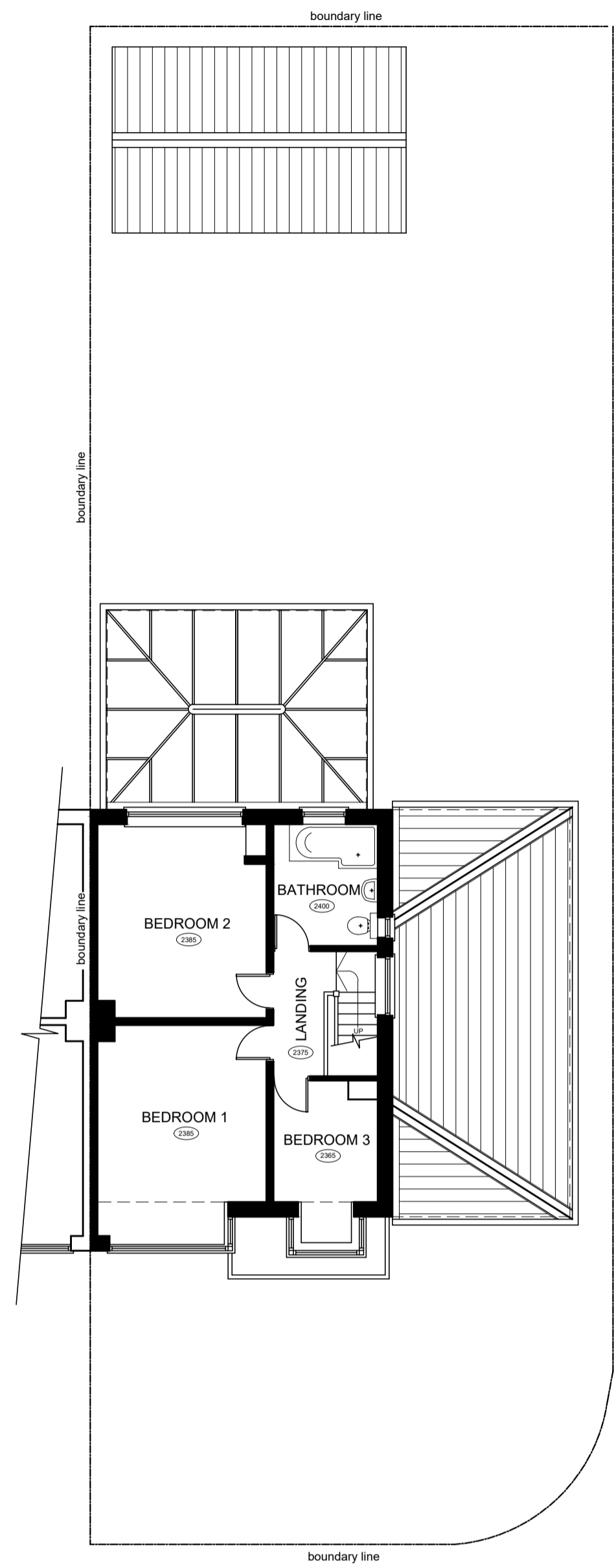

FIRST FLOOR



FRONT ELEVATION



REAR ELEVATION

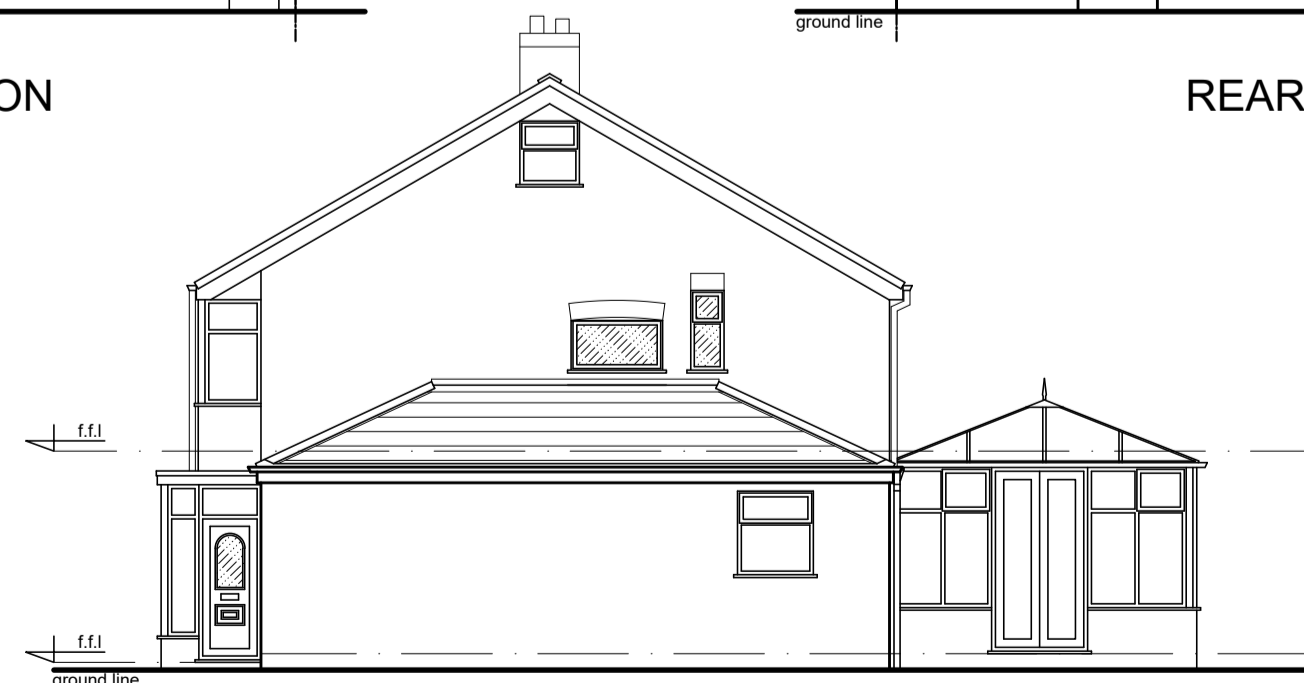

RIGHT SIDE ELEVATION

1:100 scale bar 0 1 2 3 4 5 metres

EXISTING PLANS AND ELEVATIONS

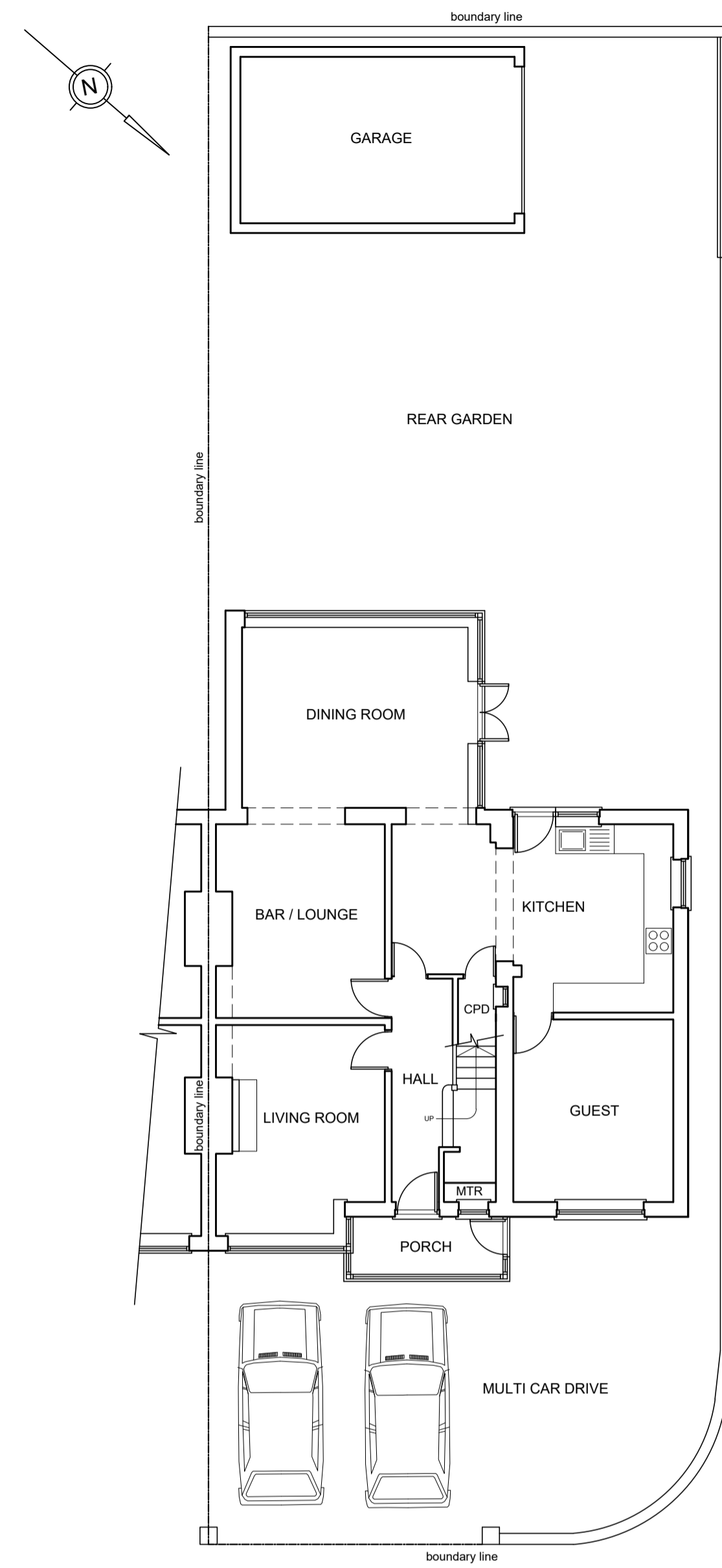

GROUND FLOOR / SITE PLAN

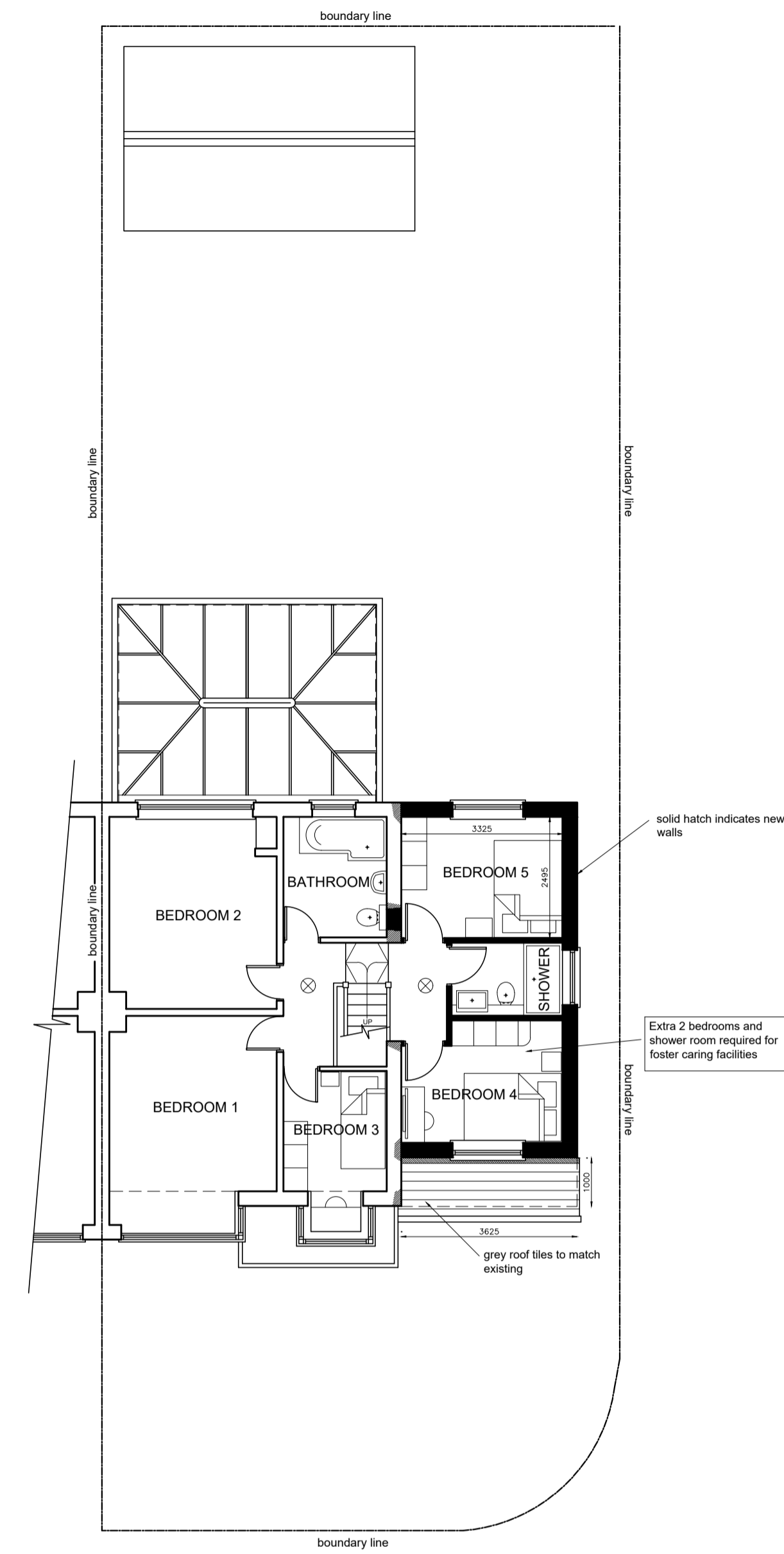

FIRST FLOOR



FRONT ELEVATION

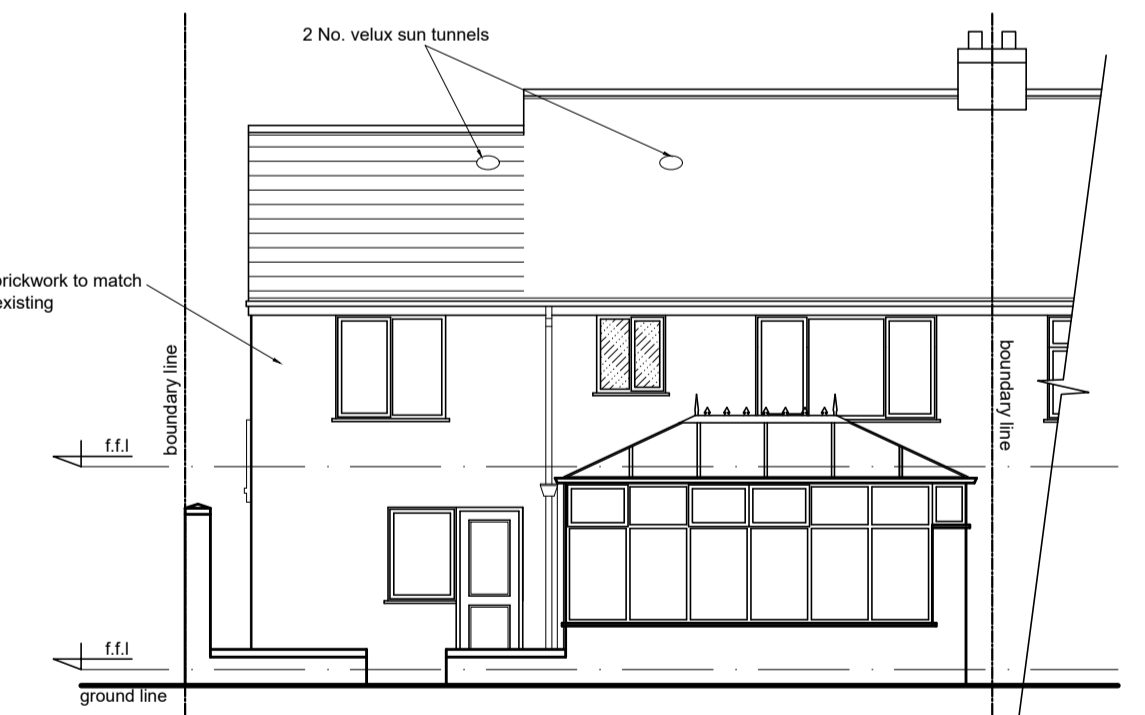

REAR ELEVATION

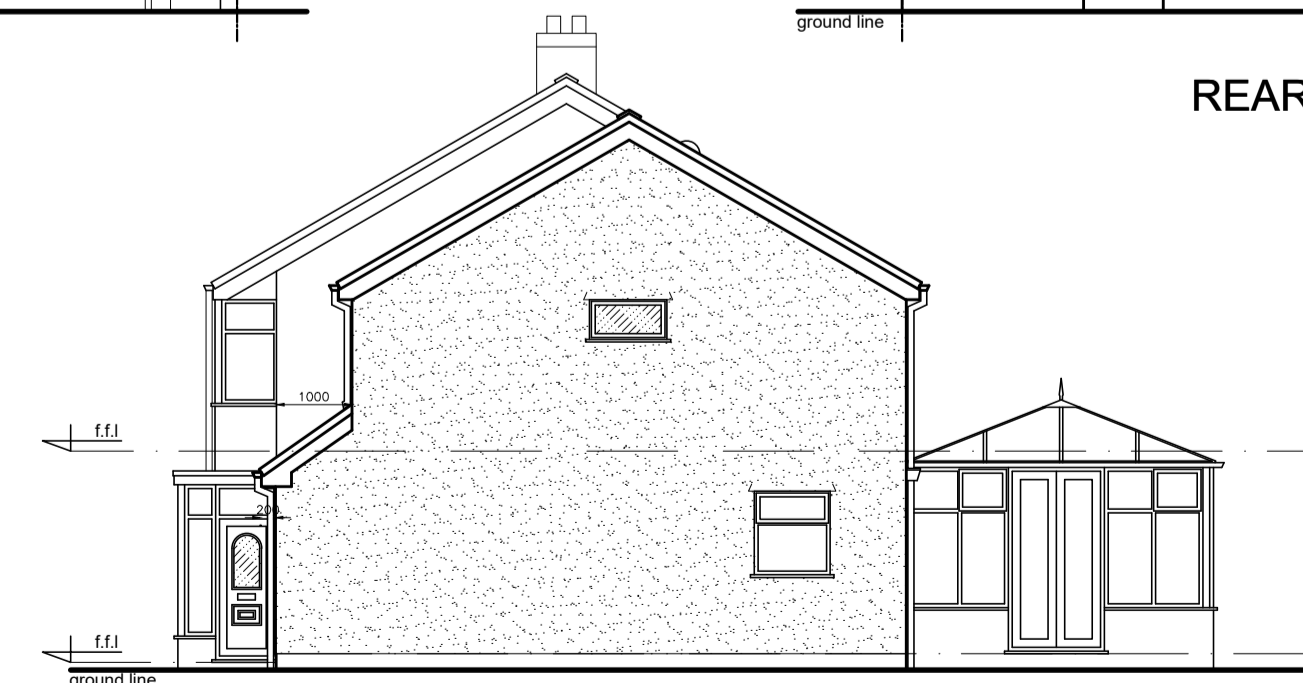

RIGHT SIDE ELEVATION

1:100 scale bar 0 1 2 3 4 5 metres

PROPOSED PLANS AND ELEVATIONS

Rev B: Scheme reduced following lapsed approval, first floor side addition only 21/3/24
 Rev A: 1m step back on 1st floor extension 30/04/19

RJG Architecture Ltd <small>For All Your Architectural Design Requirements</small>	Project 722 Warrington Road Rainhill Merseyside
	Drawn by 1625/SK/01
Tel : 07552 341 644 e-mail: info@rjgarchitects.co.uk	Date Mar '24