

IMPORTANT: THIS DRAWING IS NOT TO BE USED FOR CONSTRUCTION UNLESS SIGNED AND STAMPED SITE ISSUE.

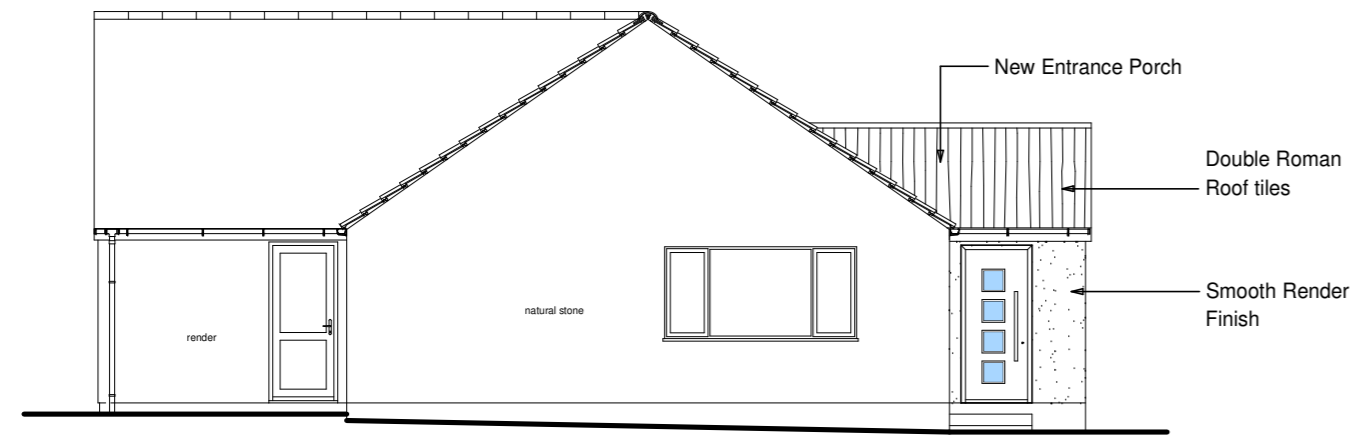

Proposed Side Elevation 1:100

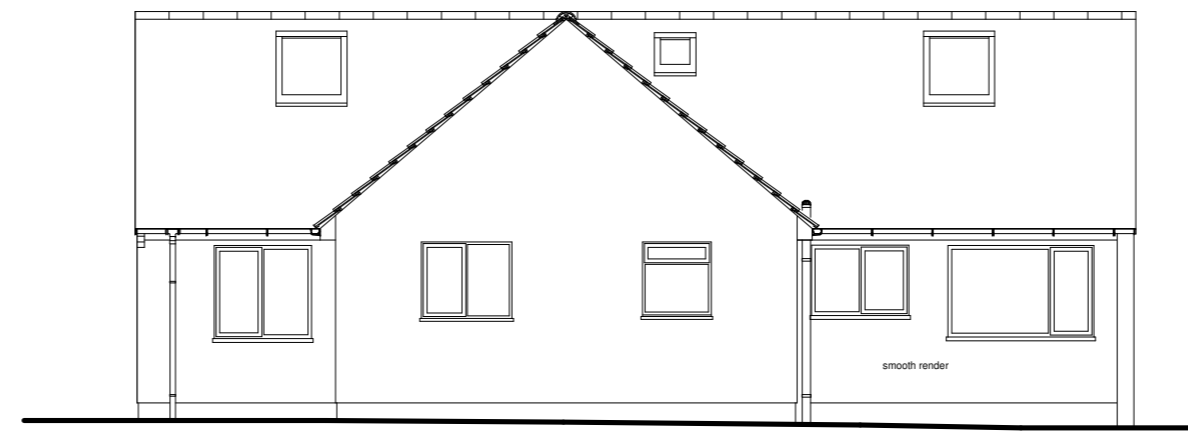

Proposed Rear Elevation

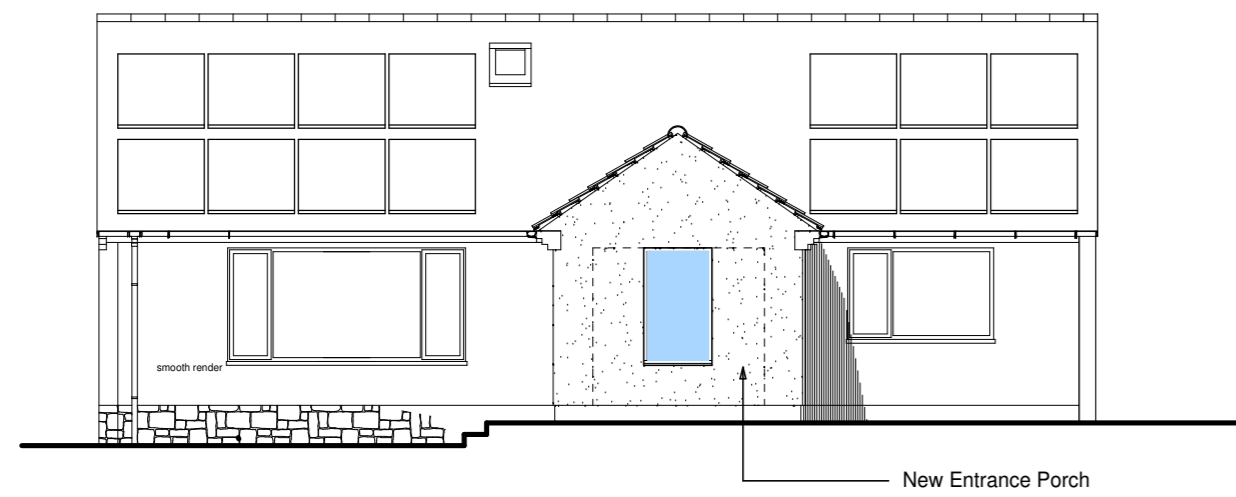

Proposed Front Elevation 1:100

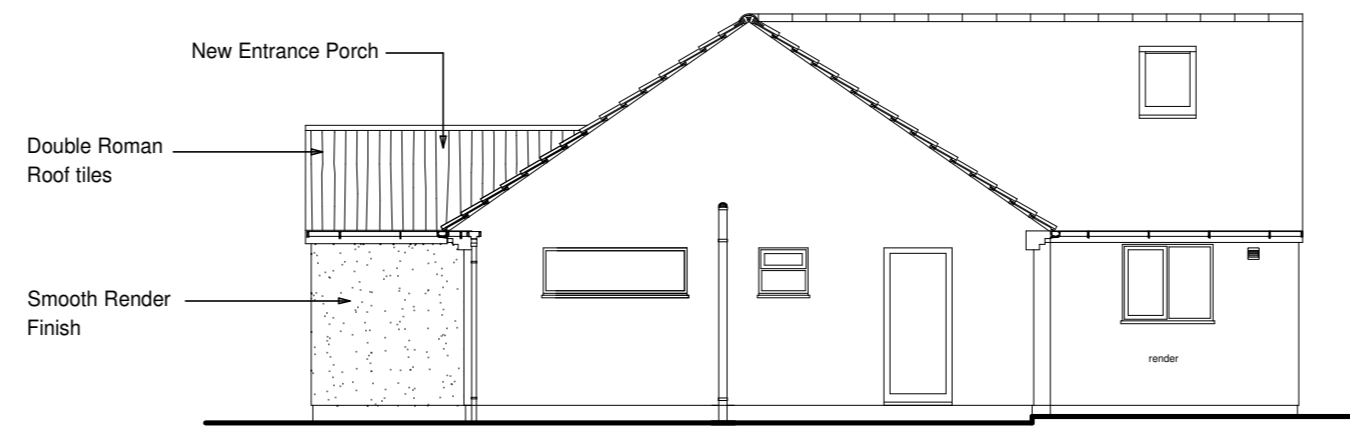

Proposed Side Elevation

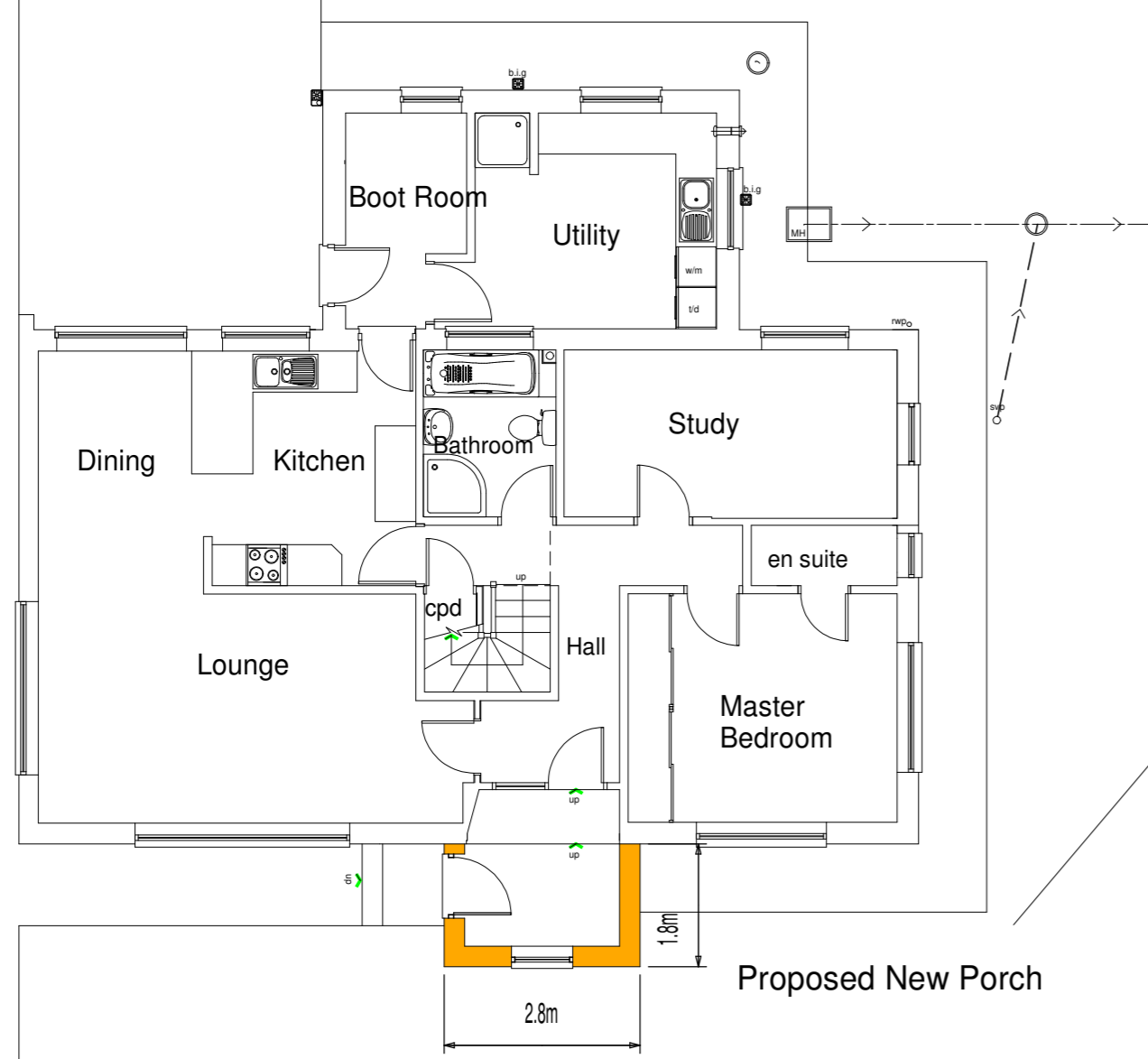

Proposed Ground Floor Plan 1:100

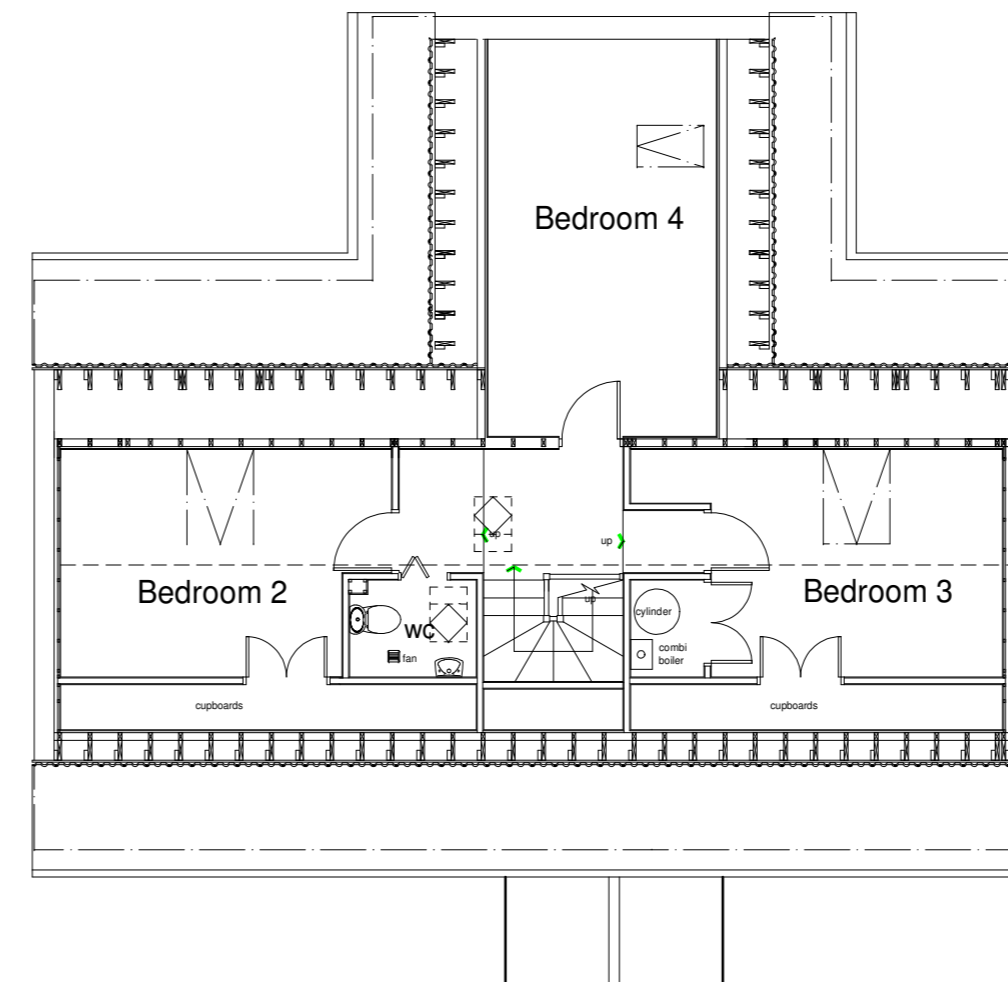

Proposed First Floor Plan 1:100

D	-	-
C	-	-
B	-	-
A	APR24	PD Works Omitted

REV.	DATE	DESCRIPTION
------	------	-------------

R & J CONSULTANTS ARCHITECTURE & DESIGN

R & J Consultants Ltd.
Tel: 0117 9565289 - - - Mob: 07775 870051
Email: richardhopkins@rjconsultants.co.uk
Website: www.rjconsultants.co.uk

CHARTERED PRACTICE

CLIENT
Mr. & Mrs. M. JOHNSON

PROJECT
17 RUDGEWAY PARK,
RUDGEWAY, Nr. THORNBURY,
BRISTOL, BS35 9RU

PROPOSED PORCH PLANS + ELEVATIONS

DRAWN	SCALE	DATE
RH	1:100 @ A2	MARCH 2024

PROJECT NO: B 12271	SHEET 03	REVISION A
-------------------------------	--------------------	----------------------

This drawing is copyright © of R & J CONSULTANTS Ltd and must not be reproduced in whole or in part without written permission.