

Do not scale drawing. Note dimensions only.
If in doubt please seek clarification.

Revisions & Notes:

A 08/04/2024
Existing materials noted

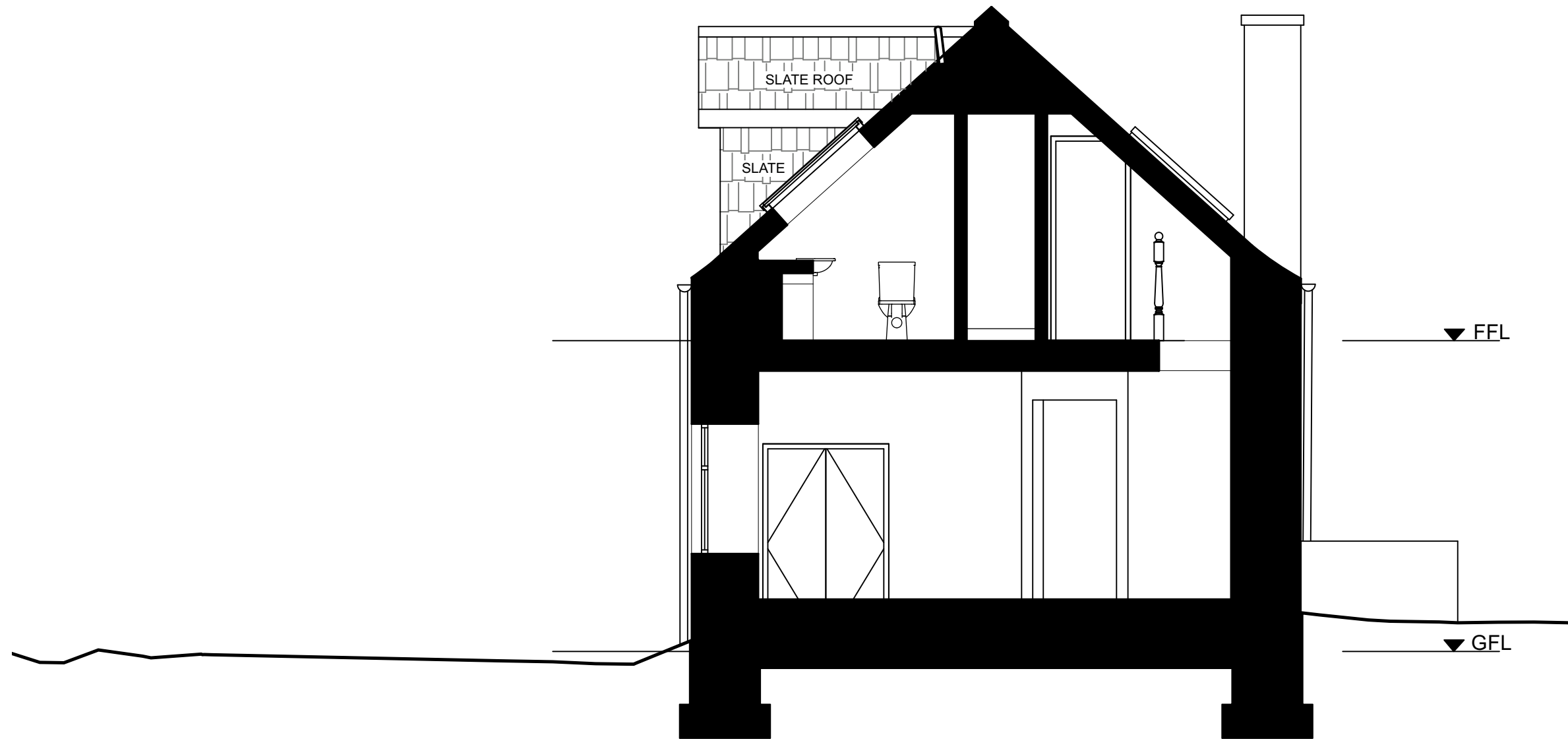

A-A

NB: all existing windows are white timber windows

M 1:50



Brown & Brown

Client
Sam Colley & Jenny Nicol

Project
Potarch Steading

Title
Existing Steading Section

Date 23.11.2023 Scale 1:50@A3

Drawn LB Checked RN Status Planning

342_p 301a

Ab 01975 325003 / Inv 01463 630640
info@brownandbrown.studio
© Brown&Brown Architects