

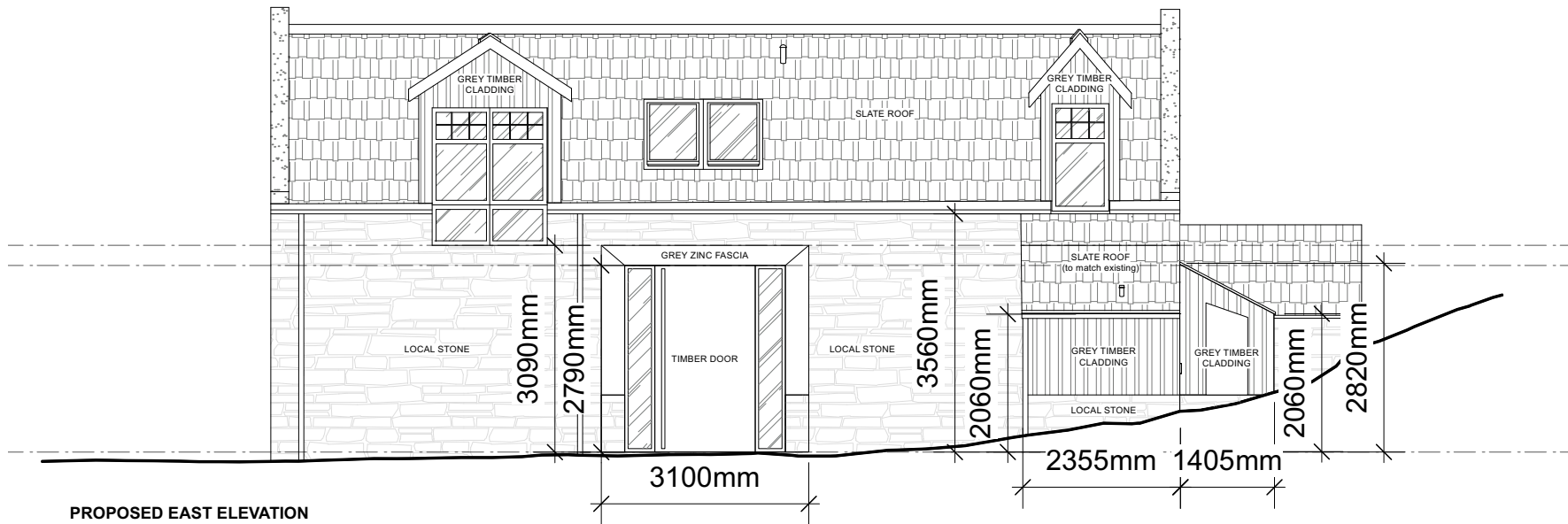

PROPOSED NORTH ELEVATION

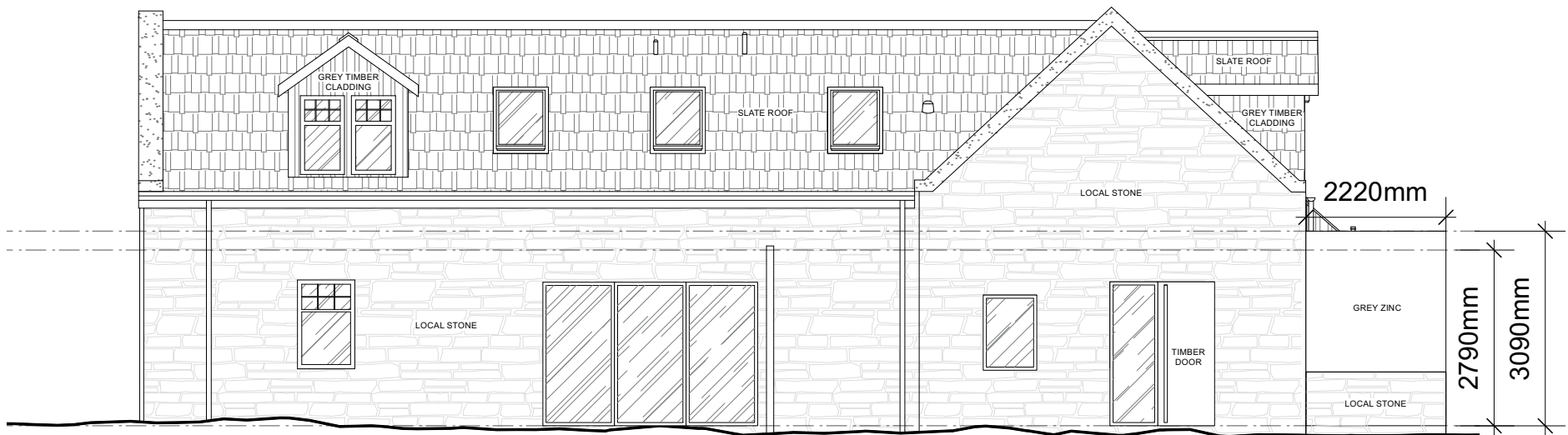

PROPOSED EAST ELEVATION



PROPOSED SOUTH ELEVATION



PROPOSED WEST ELEVATION

NB; all existing windows are white timber windows, new openings to have aluclad windows - colour to be confirmed by client at later date

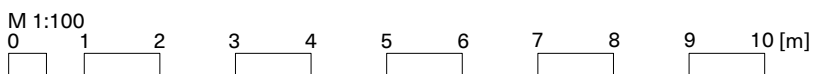

Brown & Brown

Revisions & Notes:

A LB 08/04/2024
Existing and proposed materials noted and requested dimensions added

Client
Sam Colley & Jenny Nicol

Date
23.11.2023

Scale
1:100@A3

Drawn
LB

Checked
RN

Status
Planning

Project
Potarch Steading

342_p 304a

Title
Proposed Steading Elevations

Ab 01975 325003 / Inv 01463 630640
info@brownandbrown.studio
© Brown&Brown Architects