

Do not scale drawing. Note dimensions only.  
If in doubt please seek clarification.

Revisions & Notes:

A LB 08/04/2024  
Existing and proposed materials noted

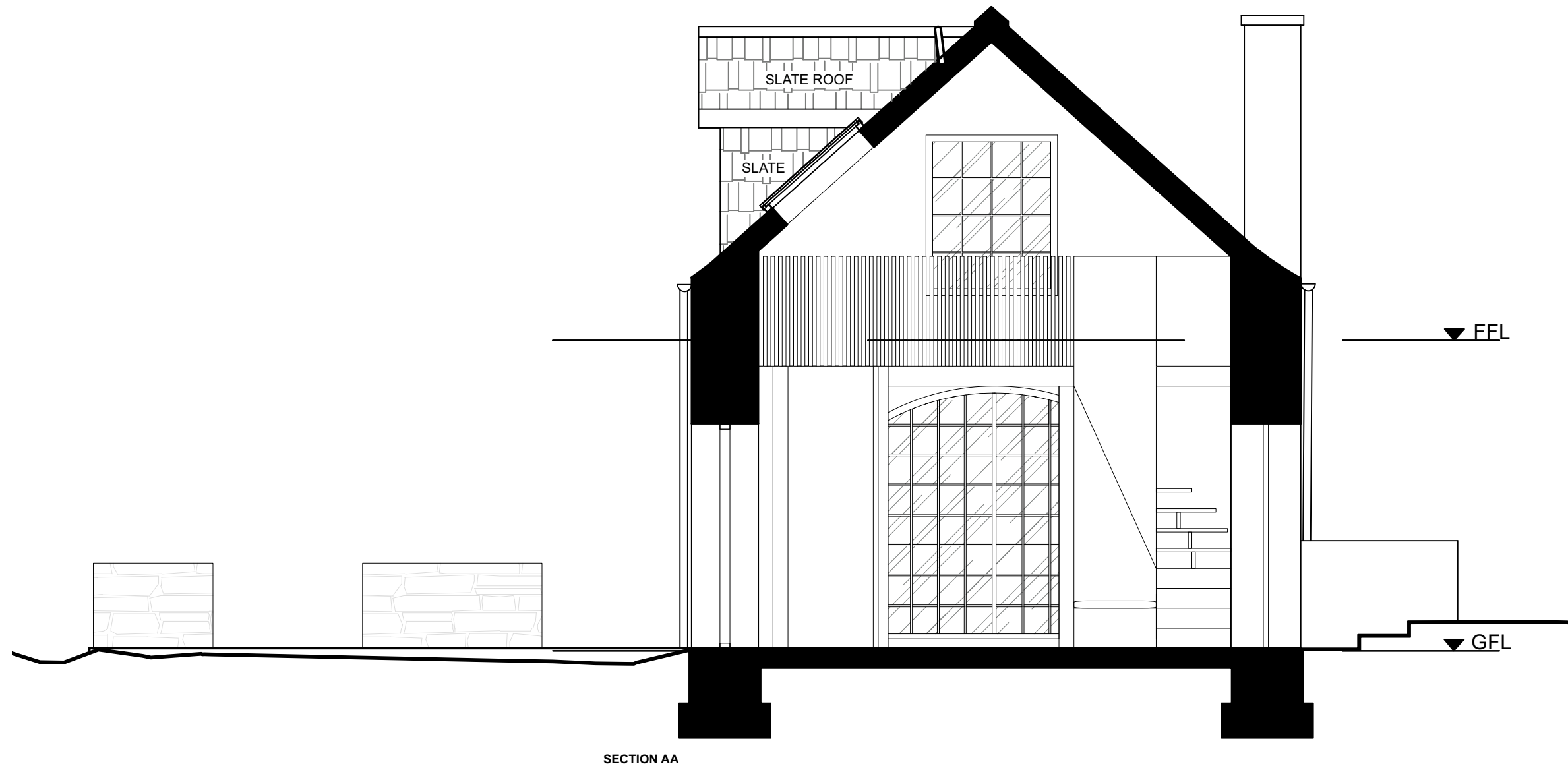

SECTION AA

**Brown & Brown**

Client  
Sam Colley & Jenny Nicol

Project  
Potarch Steading

Title  
Proposed Steading

**Section**

Date 23.11.2023 Scale 1:50@A3

Drawn	Checked	Status
LB	RN	Planning

**342\_p 305a**

Ab 01975 325003 / Inv 01463 630640  
info@brownandbrown.studio  
© Brown&Brown Architects

NB: all existing windows are white timber windows, new openings to have aluclad windows - colour to be confirmed by client at later date

M 1:50

