

© This drawing is confidential and is the property of the Company. It must not be disclosed, loaned or copied without written permission. Any discrepancies to be reported directly to architect. No work to be carried out on site without architect's instruction. Do not scale from this drawing.

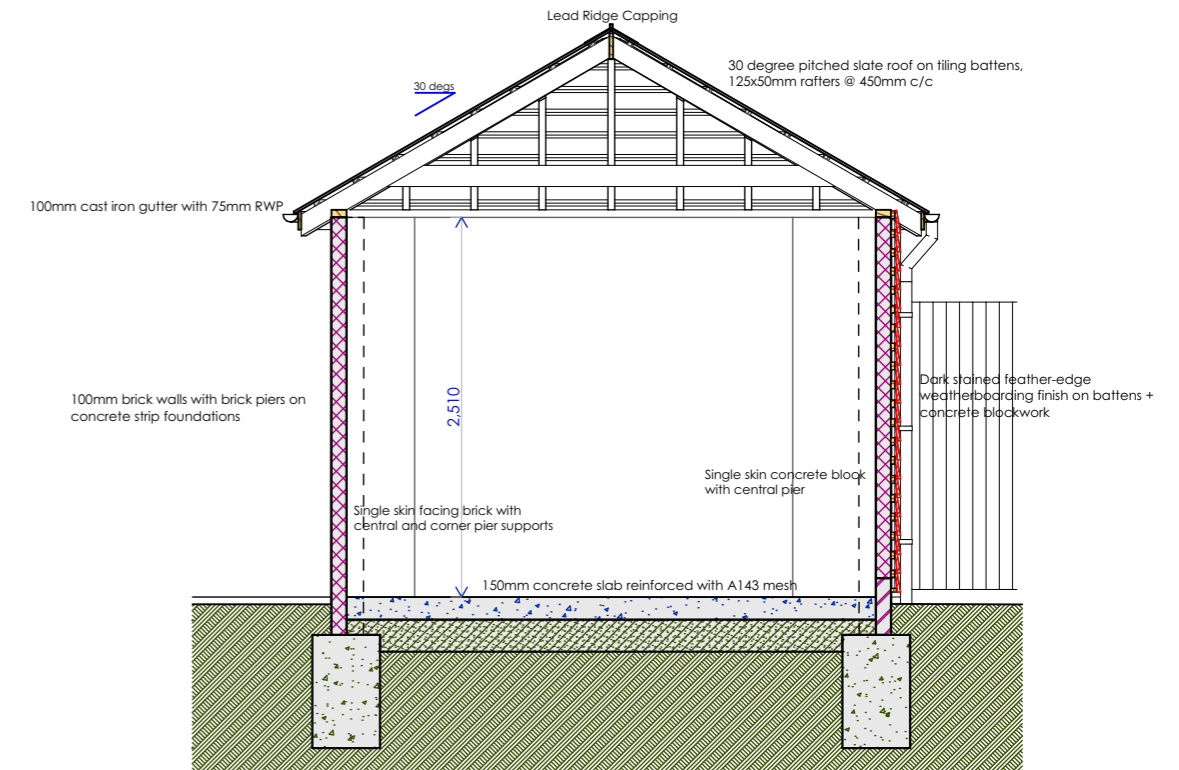
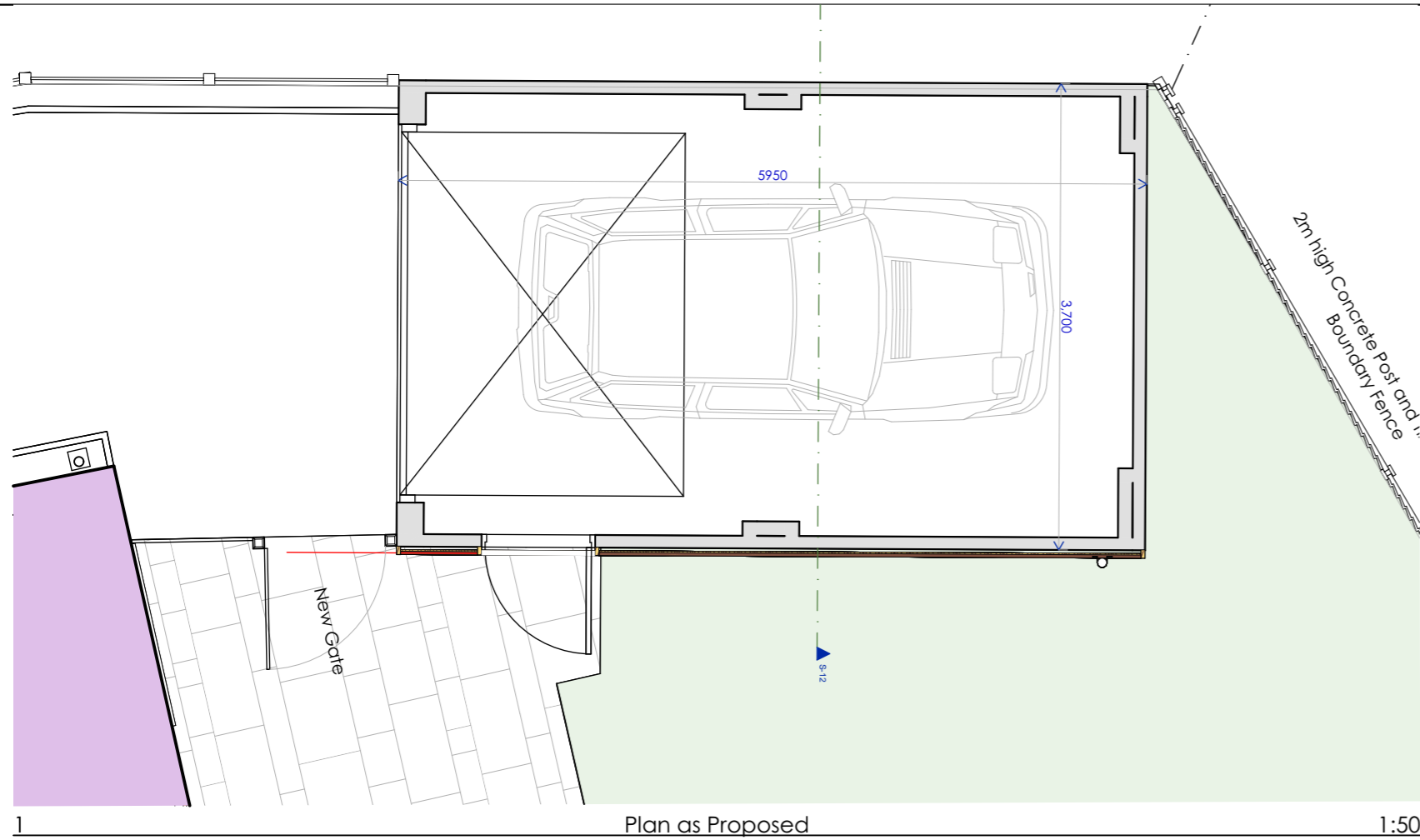

NOTES

Walls

Cambridge Buff brickwork to match existing house as close as possible in single brick with brick piers. North East elevation to be in dark stained feather-edged weatherboarding on concrete blockwork.

Roof

Roof in blue-black slate with lead hip flashings and ridge to match existing house with 30 degree pitch. Hipped rear end and gable frontage.

Foundations

Simple trench fill concrete strip foundations with 150mm reinforced concrete slab floor on consolidated + blinded hardcore.

Doors

Up+over Timber garage door 3000x2250mm with dark stained finish. 2100x800mm FL+B dark stained timber pedestrian door.

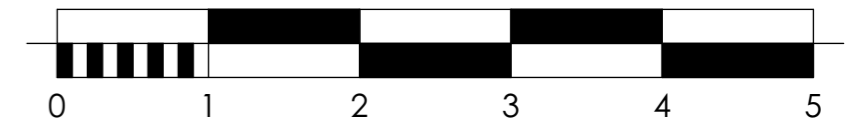

Client	Project	Drawing	Date	Revision	Date
Paul Jobling	52 High Street Cottenham CB24 8SA	Garage Plan Drawing No. 801 A102			
			Scale 1:50 @ A3		