

© This drawing is confidential and is the property of the Company. It must not be disclosed, loaned or copied without written permission. Any discrepancies to be reported directly to architect. No work to be carried out on site without architect's instruction. Do not scale from this drawing.

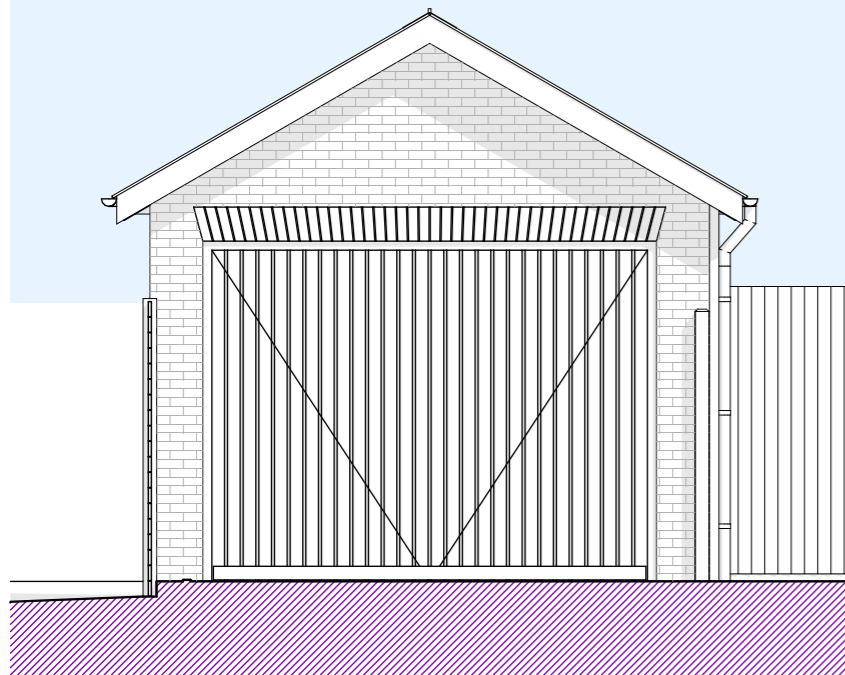

1 Garage Front (SE) Elevation 1:50

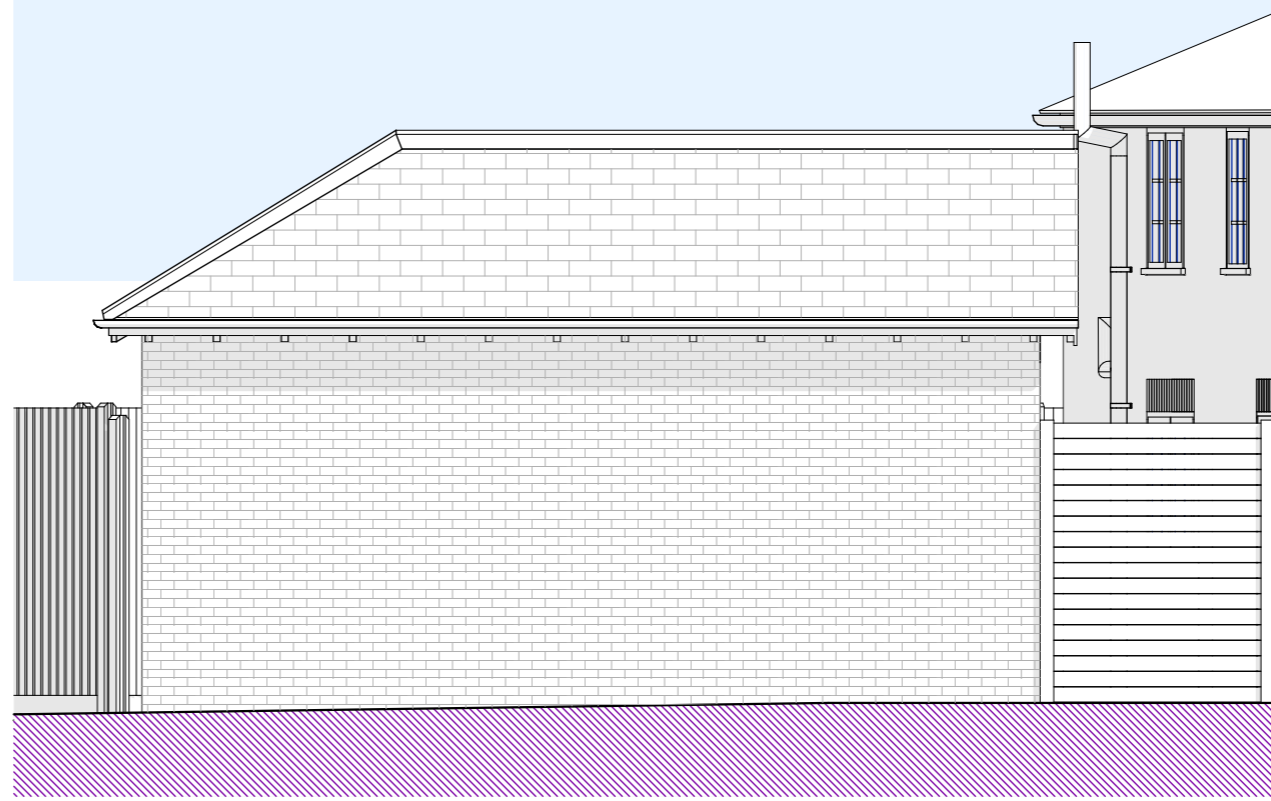

2 Garage Side (SW) Elevation 1:50

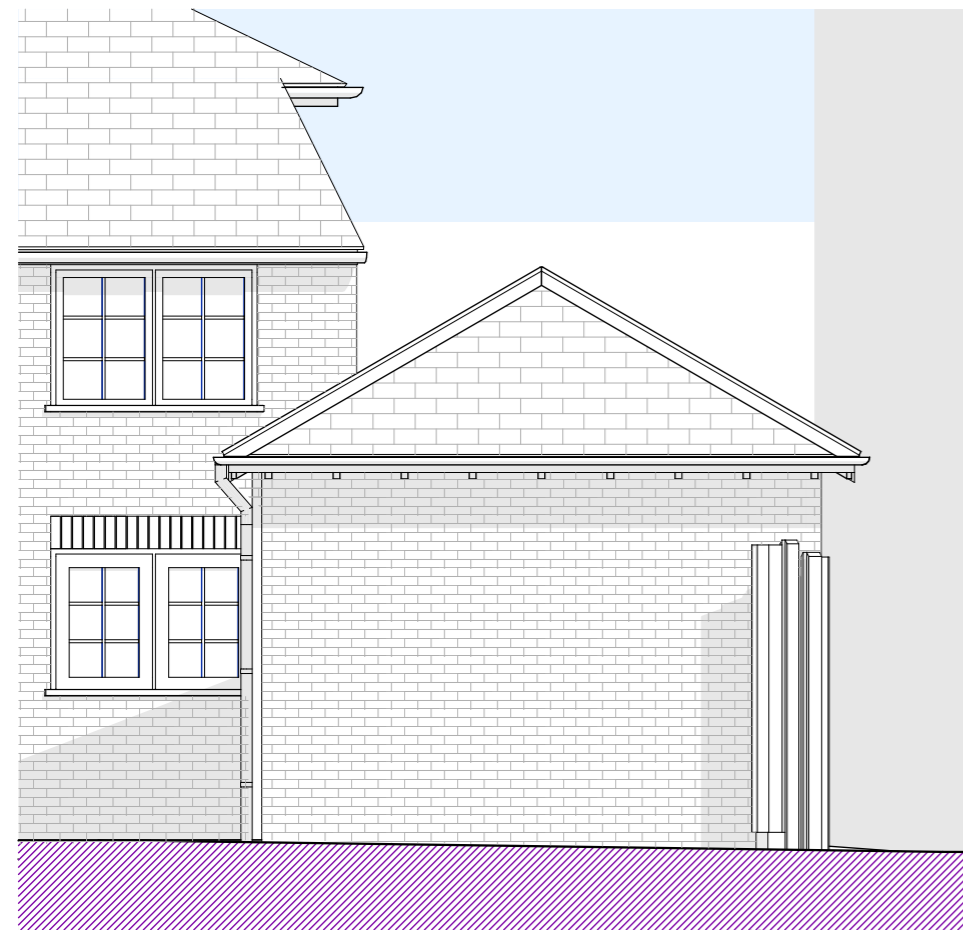

3 Garage Rear (NW) Elevation 1:100 1:50

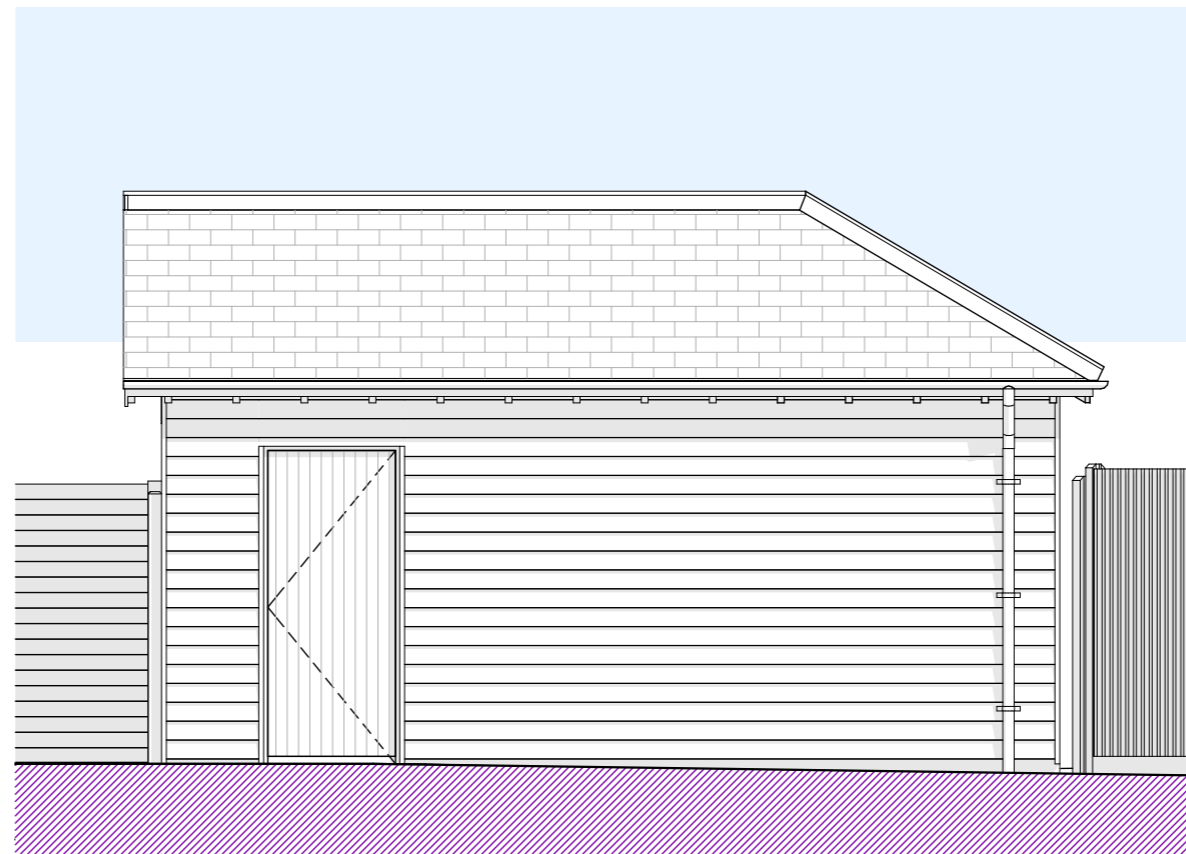

4 Garage Side (NE) Elevation 1:100 1:50

NOTES

Walls

Cambridge Buff brickwork to match existing house as close as possible in single brick with brick piers. North East elevation to be in dark stained feather-edged weatherboarding.

Roof

Roof in blue-black slate with lead hip flashings and ridge to match existing house with 30 degree pitch. Hipped rear end and gable frontage.

Doors

Up+over Timber garage door 3000x2250mm with dark stained finish. 2100x800mm FL+B dark stained timber pedestrian door.

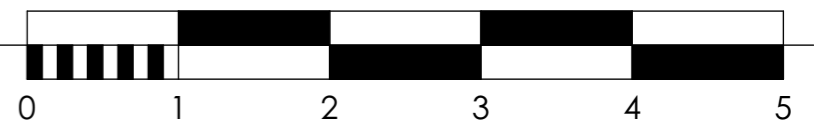

Client
Paul Jobling

Project
52 High Street
Cottenham CB24 8SA

Drawing
Garage Elevations

Drawing No.
801 A202

Revision

Scale
1:50 @ A3

Date

Revision Date



Cambridge UK
T: +44 1223 65 53 34 E: info@bdsarchitects.co.uk W: www.bdsarchitects.co.uk