

Notes:

- Contractors must check all dimensions on site. Only figured dimensions are to be worked from. Discrepancies must be reported to the Architect or Engineer before proceeding. © This drawing is copyright
- Reproduced from OS Sitemap © by permission of Ordnance Survey® on behalf of The Controller of Her Majesty's Stationery Office. © Crown copyright 2008. All rights reserved. Licence number 09457549.
- Do not scale off this drawing. Work to written dims only and any discrepancies must be notified to the architect.
- This drawing must be read in conjunction with all other relevant Architects, Structural Engineers, M&E Engineers, and all other relevant consultants drawings details and specifications.

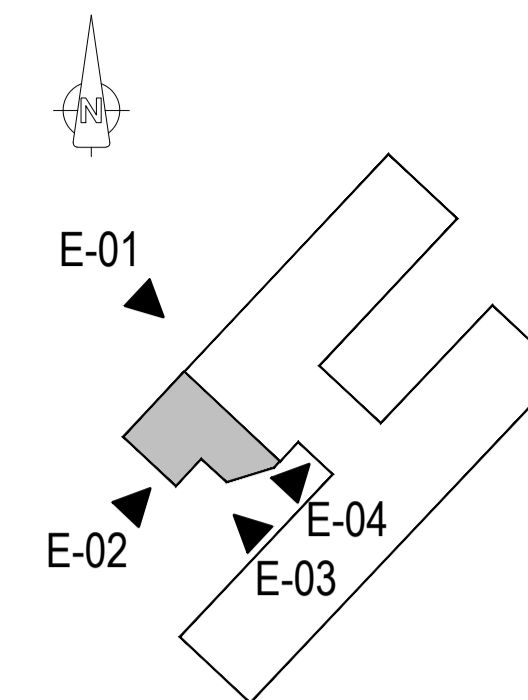

Target U-Values For Elements :-

External Floor	0.26 W/m ² K
Ground Floor	0.18 W/m ² K
Roof	0.16 W/m ² K
Window System (Double Glazed)*	1.6 W/m ² K
Personnel Doors (Double Glazed)*	1.6 W/m ² K

*glazed units are taken as composite "U" values inclusive of frames

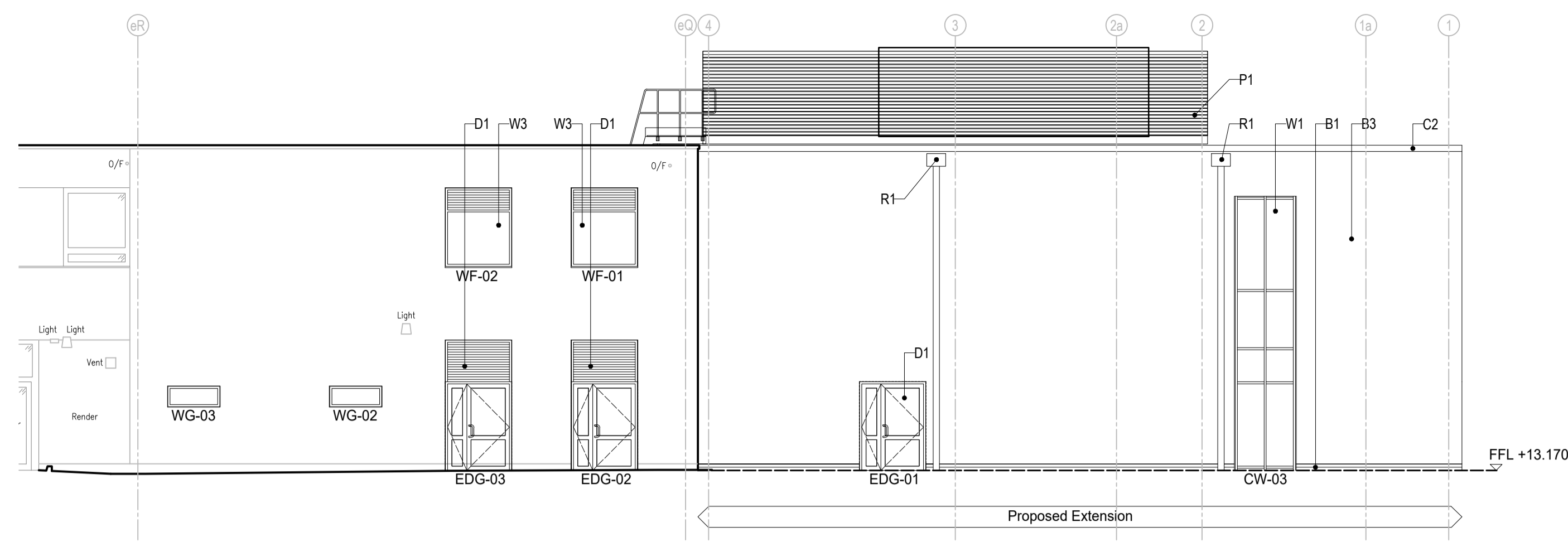

E-01 Proposed North-West Elevation
Scale 1:100@A1

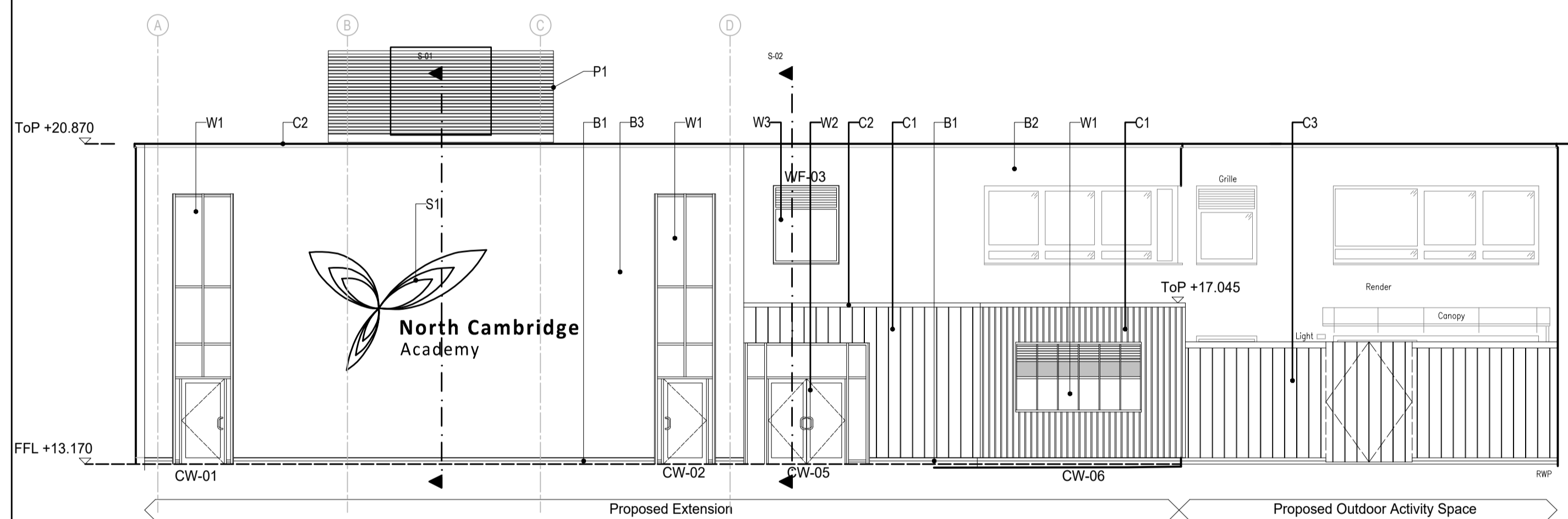

E-02 Proposed South-West Elevation
Scale 1:100@A1

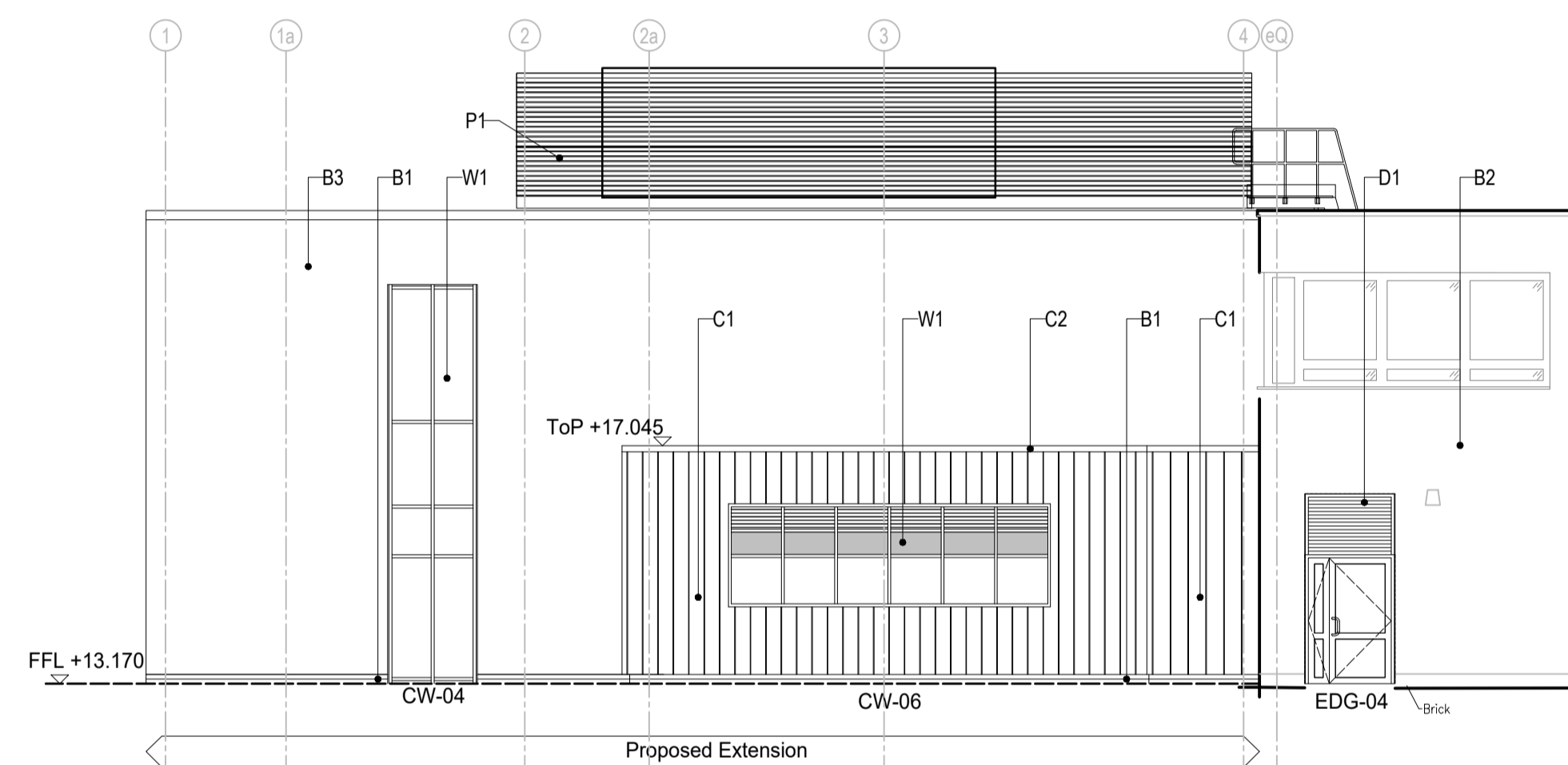

E-03 Proposed South-East Elevation
Scale 1:100@A1

Elevation Legend:-

- B1 Brickwork type TBC. Mortar coloured TBC. Bond to be stretcher with bucket handle joints.
- B2 Existing Render.
- B3 Proposed Rendered Masonry. Colour TBC
- C1 PREFALZ single-lock vertical standing seam facade, mounted on trapezoidal sheet, on helping-hand system, on cavity masonry wall construction, all to the specialist sub-contractors design. Colour TBC
- C2 GRP Check Trim. RAL 7016.
- C3 PREFALZ single-lock vertical standing seam facade, mounted on trapezoidal sheet, on helping-hand system, on masonry wall construction, all specialist sub-contractors design. Colour TBC
- D1 Aluminium door system. Leaf & slave steel fire exit door. RAL 7016.
- W1 Aluminium curtain walling system. RAL 7016.
- W2 Double leaf glazed aluminium entrance door system with side and borrowed lights. RAL 7016.
- W3 Aluminium window system. RAL 7016.
- R1 Aluminium hopper and round rainwater downpipe. RAL 7016.
- S1 Existing signage relocated and face fixed masonry.
- P1 Plant Screening - 2m high Configured Platforms Standard Screen or similar and approved

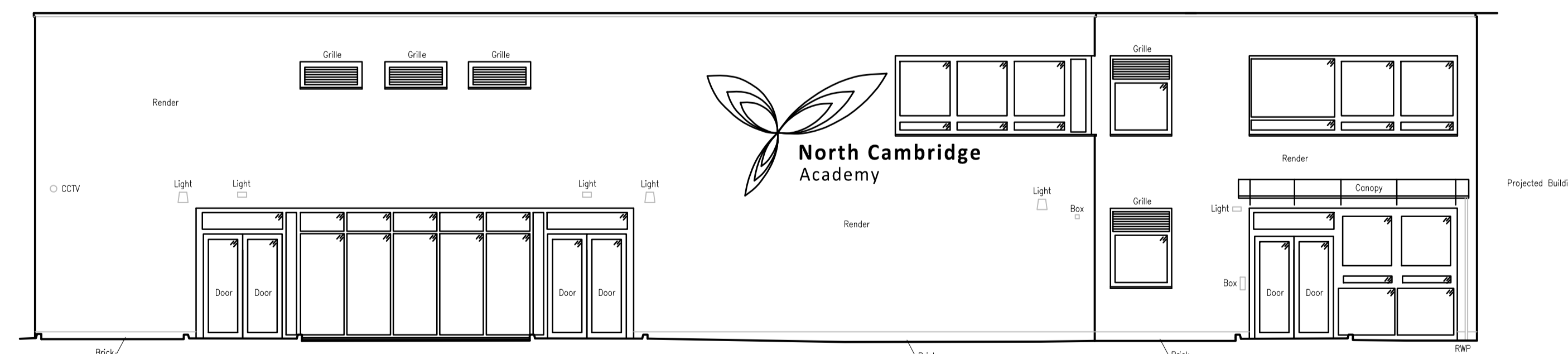

E-02 (Existing) South-West Elevation - Showing Current Signage Location
Scale 1:100@A1

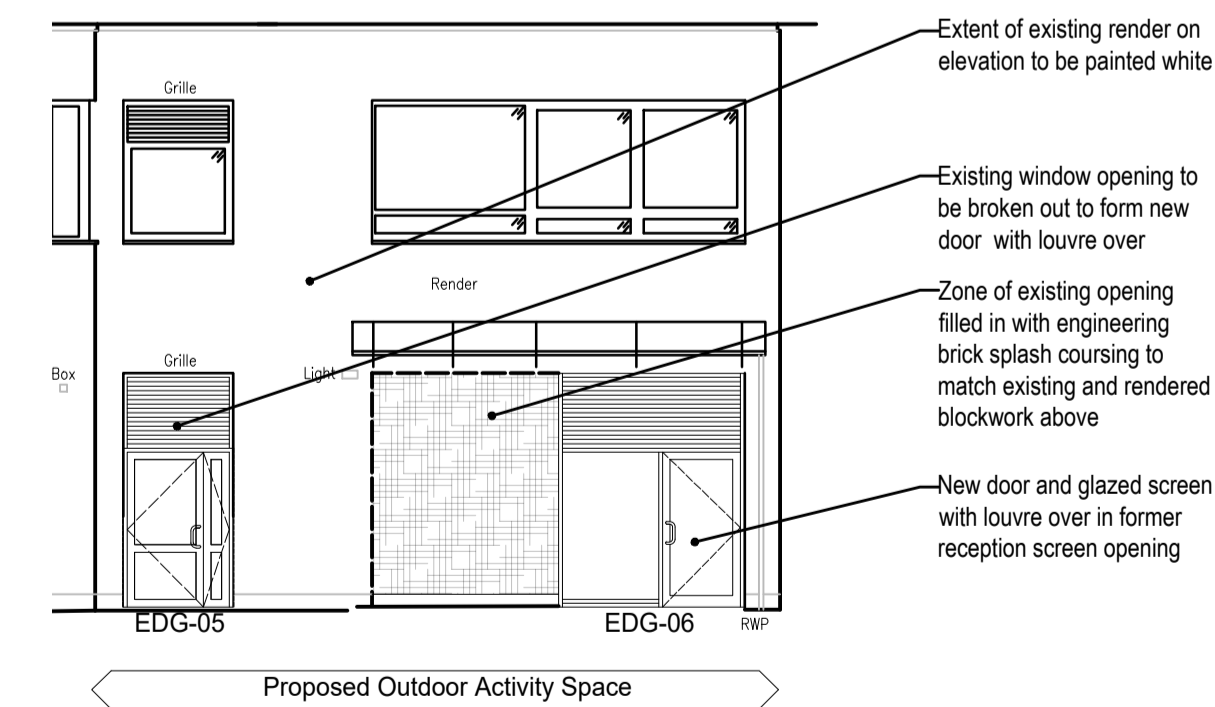

E-04 Proposed Outdoor Activity Courtyard Elevation
Scale 1:100@A1

C	Outdoor activity courtyard elevation added	GH	22/03/2024
B	Reception parapet lowered. N-W RWP's repositioned. EDG-04 introduced	GH	22/03/2024
A	Elevation treatment revised.	GH	07/03/2024
REV.	DESCRIPTION	BY	DATE

STATUS:	<input checked="" type="checkbox"/> FEASIBILITY	<input type="checkbox"/> PLANNING	<input type="checkbox"/> TENDER	<input type="checkbox"/> CONSTRUCTION	<input type="checkbox"/> AS-BUILT
---------	---	-----------------------------------	---------------------------------	---------------------------------------	-----------------------------------

PETER SMITH ASSOCIATES Architects

The Bams,
8a Church Street,
Thurby,
PE10 0EH
Tel. 01778 560090
Fax. 01778 560091

PROJECT: North Cambridge Academy	DRAWING: Proposed Elevations
CLIENT: Meridian Trust	DRAWING NO.: 23 4481 ZZ DR 4 21 250 SCALE: A1 @ 1:100 REVISION: <input checked="" type="checkbox"/> SCALE: A3 @ 1:200 Date: Oct 2023
DRAWN BY: G Howson	CHECKED BY:

