

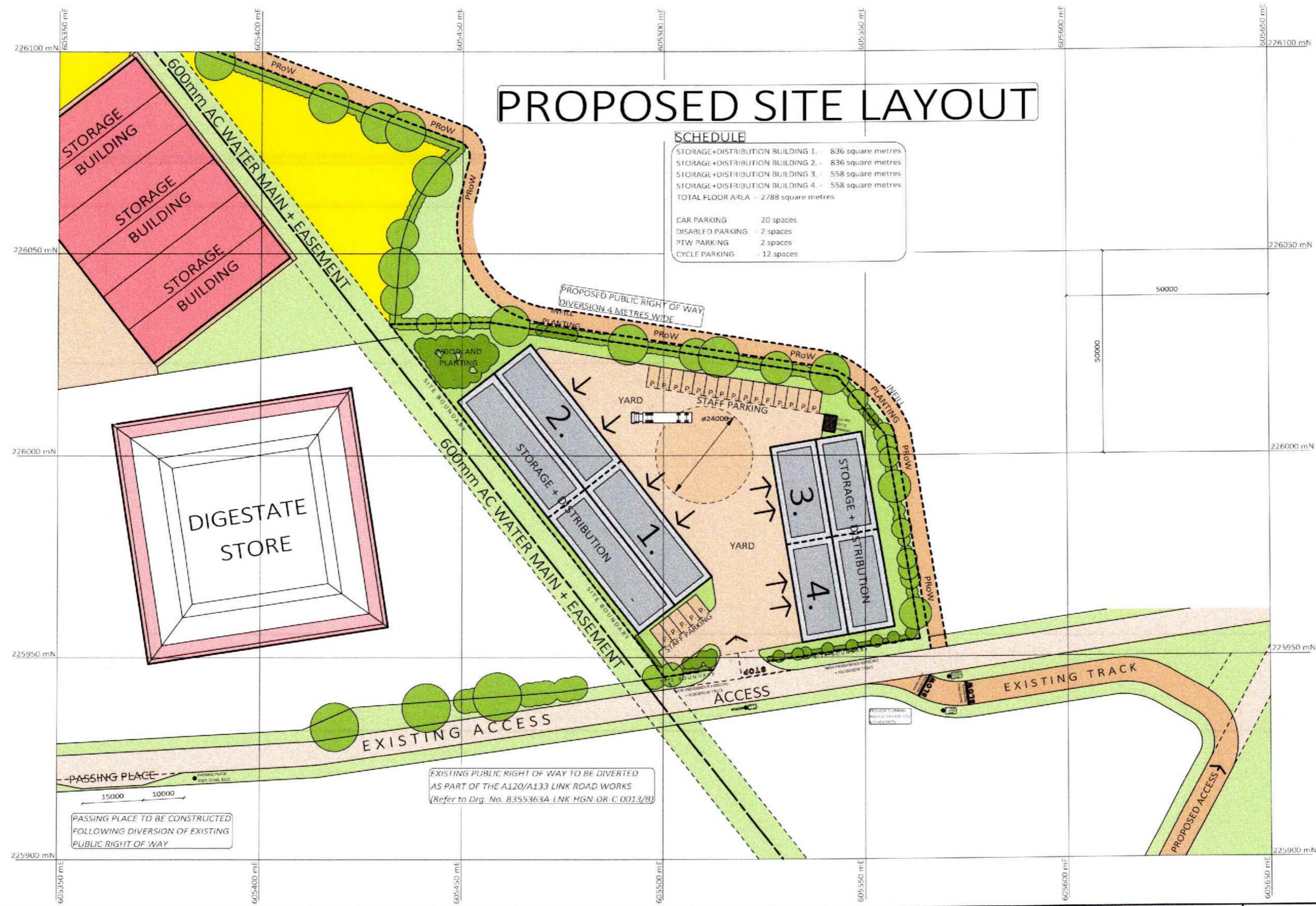

SCALE 1:500 @ A1
SCALE 1:1000 @ A3

PROPOSED STORAGE + DISTRIBUTION BUILDINGS - TYE ROAD - ELMSTEAD MARKET

FULLCIRCLE ENERGY LIMITED



FULLCIRCLE ENERGY LTD

	THE JOHNSON DENNEHY PLANNING PARTNERSHIP 'Homeleigh', 26 Kitesnest Lane, Rodborough, Nr. Stroud, Gloucestershire GL5 3PQ Telephone: [REDACTED] E-Mail: [REDACTED]	PROJECT STORAGE + DISTRIBUTION BUILDINGS FULLCIRCLE ENERGY LIMITED TYE ROAD, ELMSTEAD MARKET COLCHESTER, ESSEX	TITLE PROPOSED SITE LAYOUT PLAN	CLIENT <div style="border: 1px solid black; padding: 5px; text-align: center;"> FULLCIRCLE ENERGY LTD </div>	Revisions <table border="1" style="width: 100%; border-collapse: collapse;"> <thead> <tr> <th style="width: 50%;">DATE</th> <th style="width: 50%;">No.</th> </tr> </thead> <tbody> <tr><td> </td><td> </td></tr> <tr><td> </td><td> </td></tr> <tr><td> </td><td> </td></tr> <tr><td> </td><td> </td></tr> <tr><td> </td><td> </td></tr> <tr><td> </td><td> </td></tr> <tr><td> </td><td> </td></tr> </tbody> </table>	DATE	No.															SCALE 1:500 @ A1. 1:1000 @ A3. DATE MARCH 2024. FILE No. H/2402. DRG No. 124.	
	DATE	No.																					
PJ																							