

PROPOSED STORAGE + DISTRIBUTION BUILDINGS - TYE ROAD - ELMSTEAD MARKET FULLCIRCLE ENERGY LIMITED

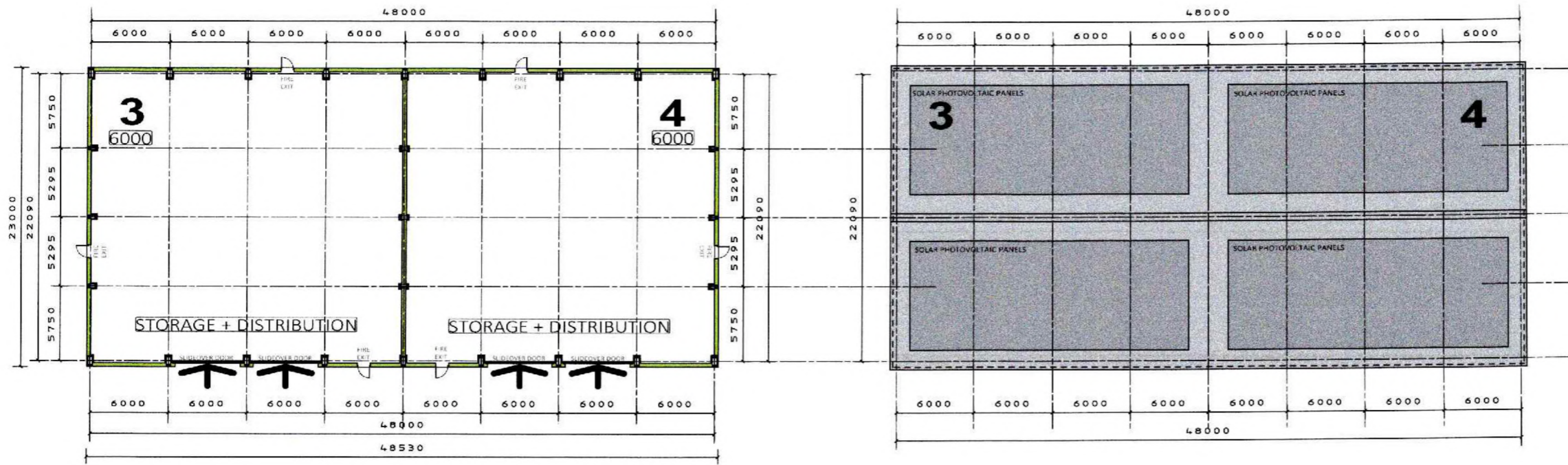
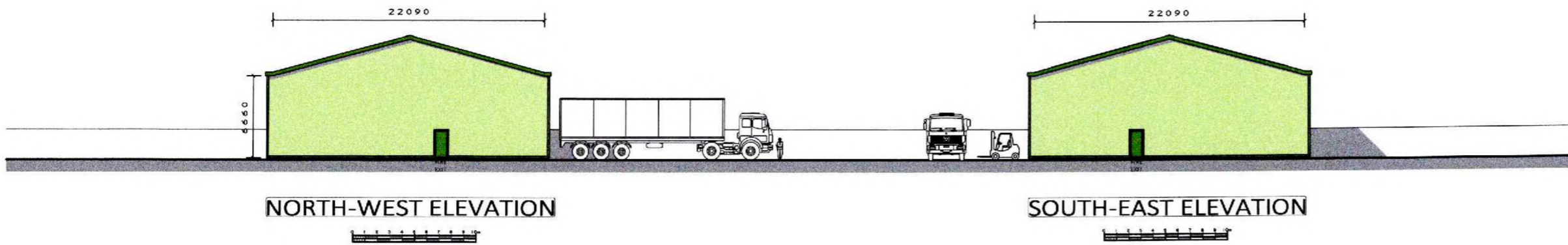
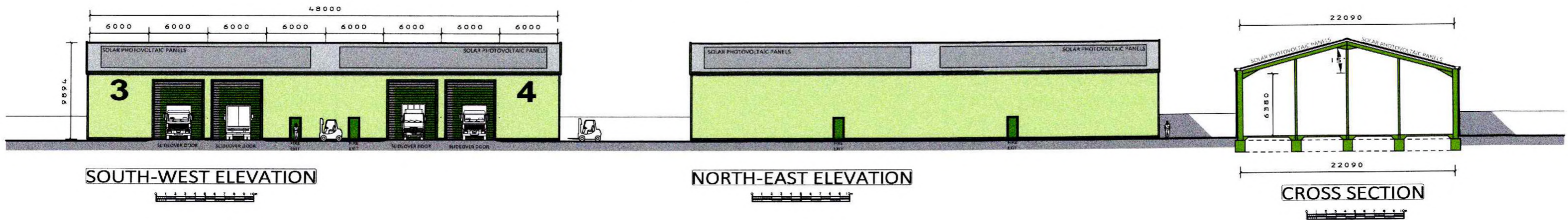

EXTERNAL MATERIALS SCHEDULE

VERTICAL CLADDING

PLASTISOL COATED COMPOSITE STEEL SHEETING WITH 110mm LCPB APPROVED PIR INSULATION CORE FINISHED TO BS COLOUR 'MEADOWLAND GREEN' - 12B17.

TRIMS AND FLASHINGS

BARGEBOARDS, GUTTERS, CORNER TRIMS, DRIP FLASHINGS, WINDOW TRIMS AND DOOR TRIMS TO BS COLOUR 'MOORLAND GREEN' -12B21.

ROOF SHEETING

PLASTISOL COATED COMPOSITE STEEL SHEETING WITH 110mm LCPB APPROVED PIR INSULATION CORE FINISHED TO BS COLOUR 'GOOSEWING GREY' 10A05 COMPLETE WITH ALL NECESSARY EAVES, RIDGE AND VERGE FILLERS AND FITTED WITH SOLAR PHOTOVOLTAIC PANELS.

EXTERNAL DOORS

4 Nos. INSULATED SLIDEOVER DOORS TO SUIT OPENINGS 5000mm WIDE x 6000mm HIGH PLASTISOL COATED TO BS COLOUR 12S21 'MOORLAND GREEN'. ALL OTHER EXTERNAL DOORS TO HAVE MATCHING FINISH.

FULLCIRCLE ENERGY LTD

	THE JOHNSON DENNEHY PLANNING PARTNERSHIP LTD. Homeleigh, 26 Kitesnest Lane, Rodborough, Nr. Stroud, Gloucestershire GL5 3PQ	PROJECT STORAGE + DISTRIBUTION BUILDINGS FULLCIRCLE ENERGY LIMITED TYE ROAD, ELMSTEAD MARKET, COLCHESTER, ESSEX.	TITLE FLOOR PLAN - ROOF PLAN ELEVATIONS + CROSS SECTION BUILDINGS 3 + 4	CLIENT 	Revisions	SCALE 1:200 @ A1 1:400 @ A3													
	Trinity House, Knightstown, Valentia Island, Co Kerry, Ireland				<table border="1"> <thead> <tr> <th>DATE</th> <th>No.</th> </tr> </thead> <tbody> <tr><td> </td><td> </td></tr> <tr><td> </td><td> </td></tr> <tr><td> </td><td> </td></tr> <tr><td> </td><td> </td></tr> <tr><td> </td><td> </td></tr> <tr><td> </td><td> </td></tr> <tr><td> </td><td> </td></tr> </tbody> </table>	DATE		No.											
DATE	No.																		