

PROPOSED STORAGE + DISTRIBUTION BUILDINGS - TYE ROAD - ELMSTEAD MARKET
FOR FULLCIRCLE ENERGY LIMITED

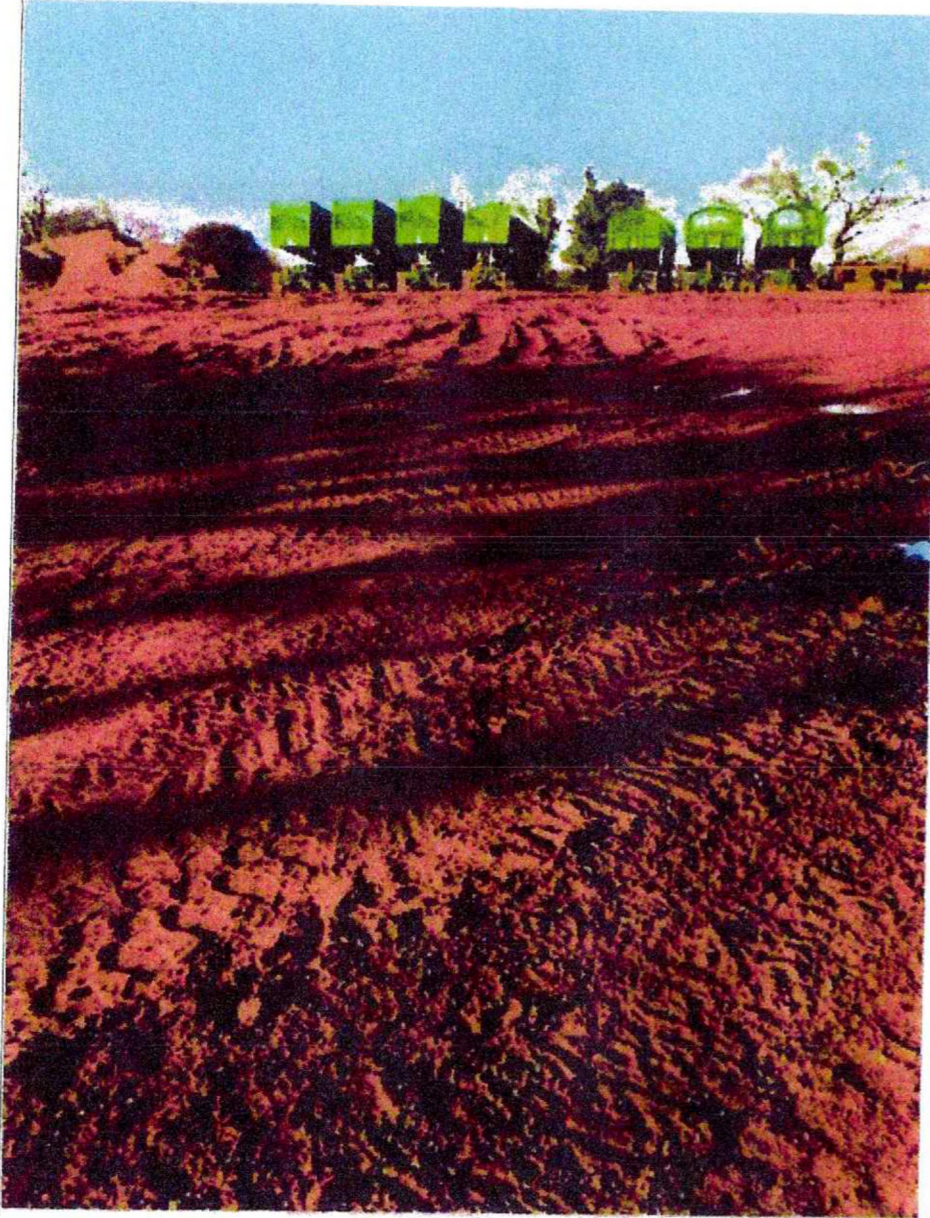

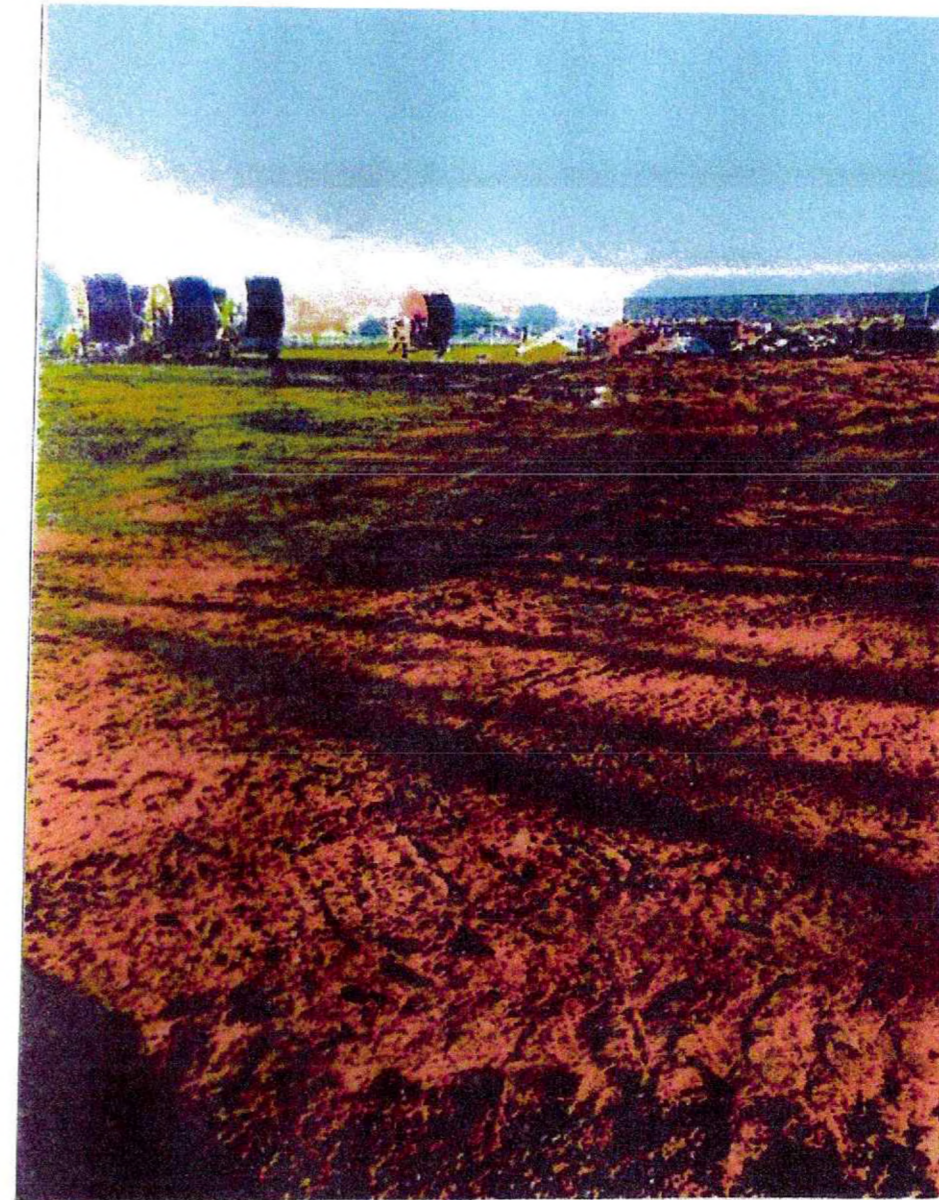

PHOTOGRAPH FROM EXISTING TRACK LOOKING NORTH-EAST



PHOTOGRAPH FROM EXISTING TRACK LOOKING NORTH-WEST

PHOTOGRAPHS OF SITE

FULLCIRCLE
ENERGY LTD

	THE JOHNSON DENNEHY PLANNING PARTNERSHIP	PROJECT STORAGE + DISTRIBUTION BUILDINGS FULLCIRCLE ENERGY LTD TYE ROAD - ELMSTEAD MARKET COLCHESTER - ESSEX.	TITLE PHOTOGRAPHS OF SITE	CLIENT <div style="border: 1px solid black; padding: 2px; text-align: center;"> FULLCIRCLE ENERGY LTD </div>	Revisions	SCALE _____ DATE MARCH 2024 FILE No. H/2402. DRG No. 123. PJ.																					
	'Homeleigh', 26 Kitesnest Lane, Rodborough, Nr. Stroud, Gloucestershire GL5 3PQ Telephone: [REDACTED] E-Mail: [REDACTED]				<table border="1" style="width: 100%; border-collapse: collapse;"> <thead> <tr> <th style="text-align: left;">DATE</th> <th style="text-align: left;">No.</th> </tr> </thead> <tbody> <tr><td> </td><td> </td></tr> <tr><td> </td><td> </td></tr> <tr><td> </td><td> </td></tr> <tr><td> </td><td> </td></tr> <tr><td> </td><td> </td></tr> <tr><td> </td><td> </td></tr> <tr><td> </td><td> </td></tr> <tr><td> </td><td> </td></tr> <tr><td> </td><td> </td></tr> </tbody> </table>	DATE		No.																			
	DATE				No.																						
Trinity House, Knightstown, Valentia Island, Co Kerry, Ireland Telephone: [REDACTED] E-Mail: [REDACTED]																											