

This document and its design content is copyright ©. It shall be read in conjunction with all other associated project information including models, specifications, schedules and related consultants documents. Do not scale from documents. All dimensions to be checked on site. Immediately report any discrepancies, errors or omissions on this document to the Originator. If in doubt ASK.
It is assumed that all works on this drawing will be carried out by a competent contractor working, where appropriate, to an appropriate method statement.

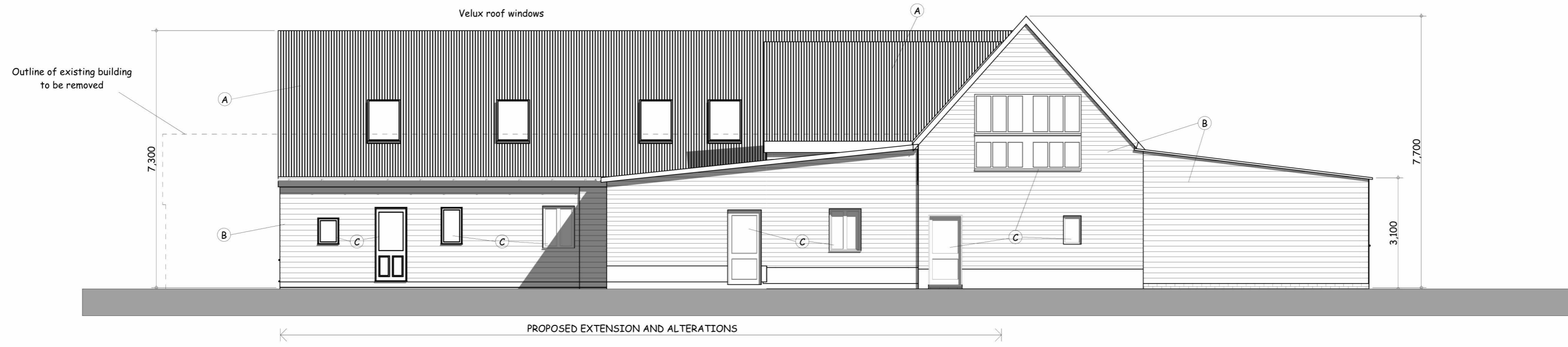

PROPOSED WEST ELEVATION

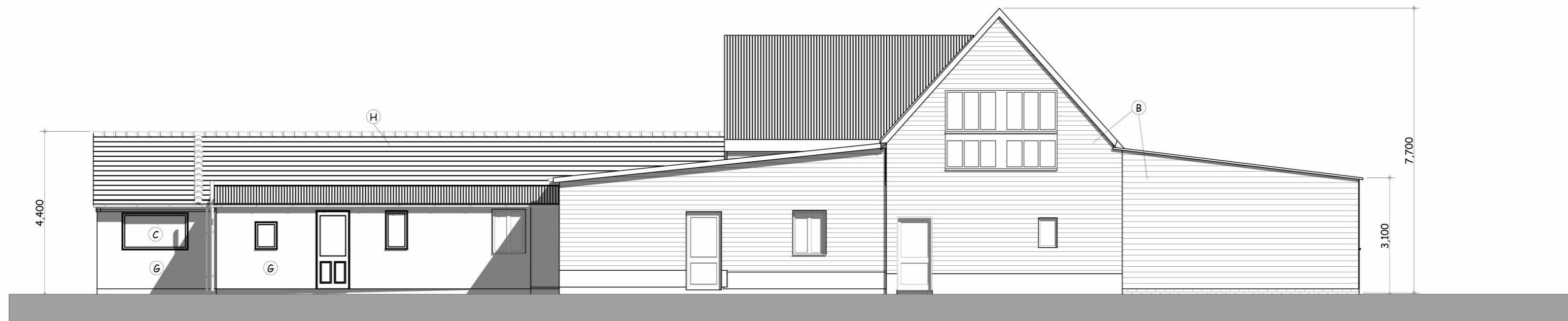

EXISTING WEST ELEVATION

FINISHES

- A Existing and proposed roof finished in galvanised corrugated steel sheeting.
- B Marley Cedral weatherboarding in black finish.
- C White upvc windows and doors
- D White aluminium doors.
- E Dark finished metal roller garage door
- F Concrete blockwork wall self finished
- G White finished render
- H Brown concrete pantiles

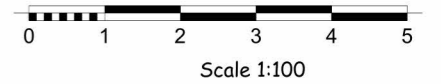

job		title		scale @ A2	job no.	drawing no.	 design & development consultancy Herringbone, Harold Way, Frinton on Sea, Essex, CO13 9BA Telephone [REDACTED] & [REDACTED] Website www.design-development.co.uk Copyright © Design and Development Consultancy
PROPOSED ALTERATIONS AND EXTENSION TO 27-29 THORPE ROAD, KIRBY CROSS, ESSEX, CO13 0LT FOR PECON PROPERTIES LIMITED		PLANNING STAGE EXISTING AND PROPOSED WEST ELEVATIONS		1:100	2567	48	
RevID	Date	Comment	Approved by	date	drawn	revision	
				MARCH 2024	ID5		