

This document and its design content is copyright ©. It shall be read in conjunction with all other associated project information including models, specifications, schedules and related consultants documents. Do not scale from documents. All dimensions to be checked on site. Immediately report any discrepancies, errors or omissions on this document to the Originator. If in doubt ASK.  
 It is assumed that all works on this drawing will be carried out by a competent contractor working, where appropriate, to an appropriate method statement.

Note: South facing elevation roof covered with solar PV panels

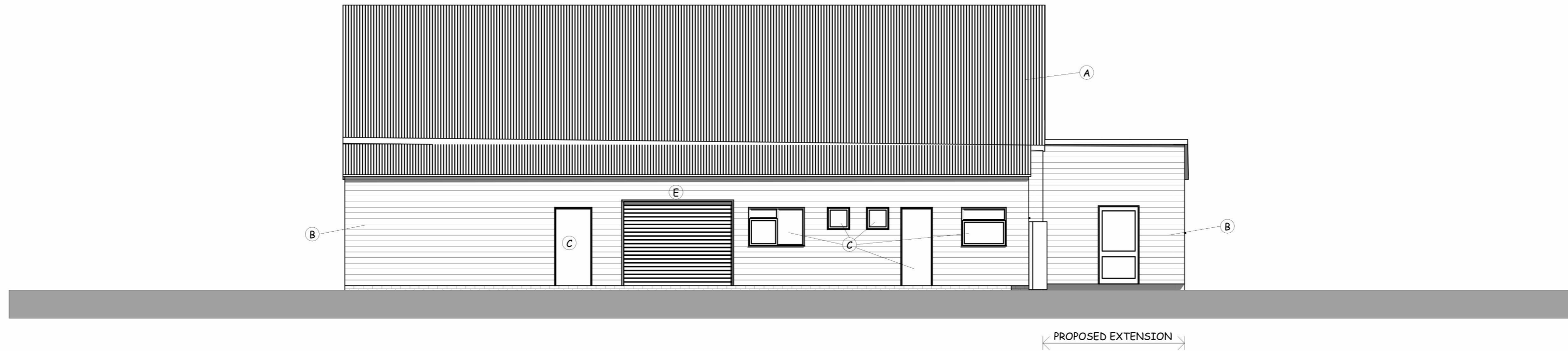

PROPOSED SOUTH ELEVATION

Note: South facing elevation roof covered with solar PV panels

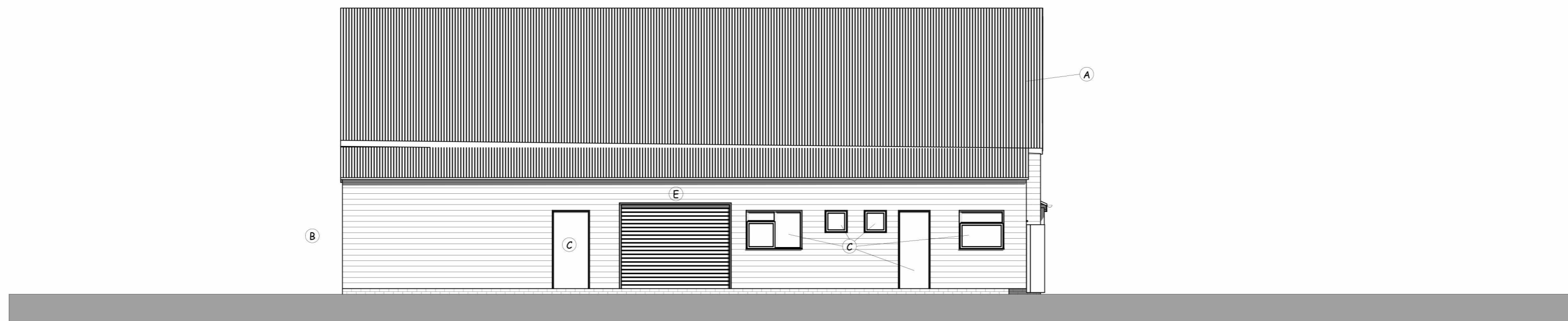

EXISTING SOUTH ELEVATION

**FINISHES**

- A Existing and proposed roof finished in galvanised corrugated steel sheeting.
- B Marley Cedral weatherboarding in black finish.
- C White upvc windows and doors
- D White aluminium doors.
- E Dark finished metal roller garage door
- F Concrete blockwork wall self finished
- G White finished render
- H Brown concrete pantiles



job				title		scale @ A2	job no.	drawing no.	 <b>design &amp; development consultancy</b> Herringbone, Harold Way, Frinton on Sea, Essex, CO13 9BA Telephone [REDACTED] & [REDACTED] Website <a href="http://www.design-development.co.uk">www.design-development.co.uk</a> Copyright © Design and Development Consultancy
PROPOSED ALTERATIONS AND EXTENSION TO 27-29 THORPE ROAD, KIRBY CROSS, ESSEX, CO13 0LT FOR PECON PROPERTIES LIMITED				PLANNING STAGE EXISTING AND PROPOSED SOUTH ELEVATIONS		1:100	2567	47	
RevID				Date		date	drawn	revision	
						MARCH 2024	ID5		
				Comment		Approved by			