

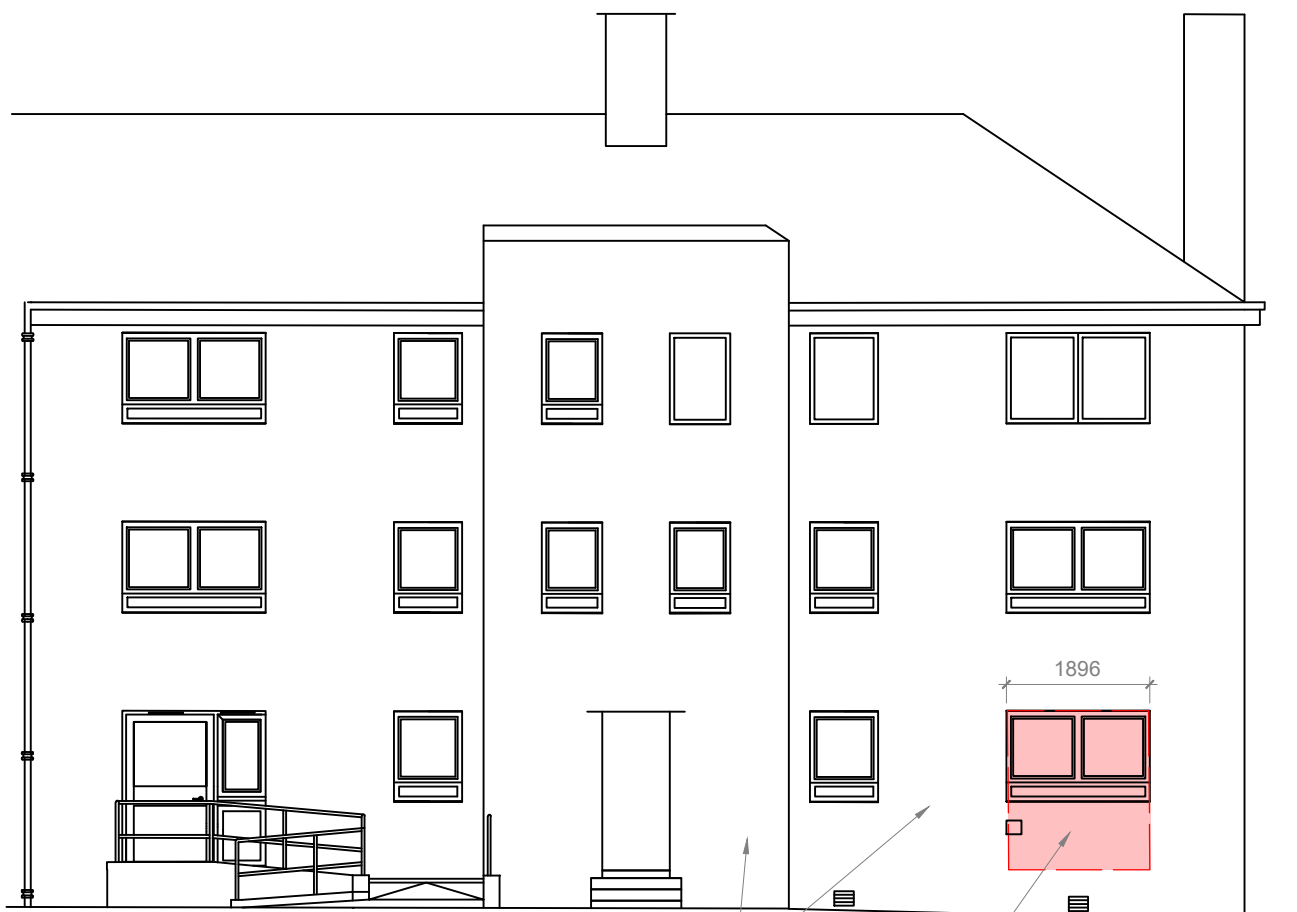

01 Location / Block Plan

1:1250

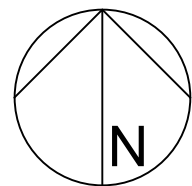

02 Existing Elevation

1:100

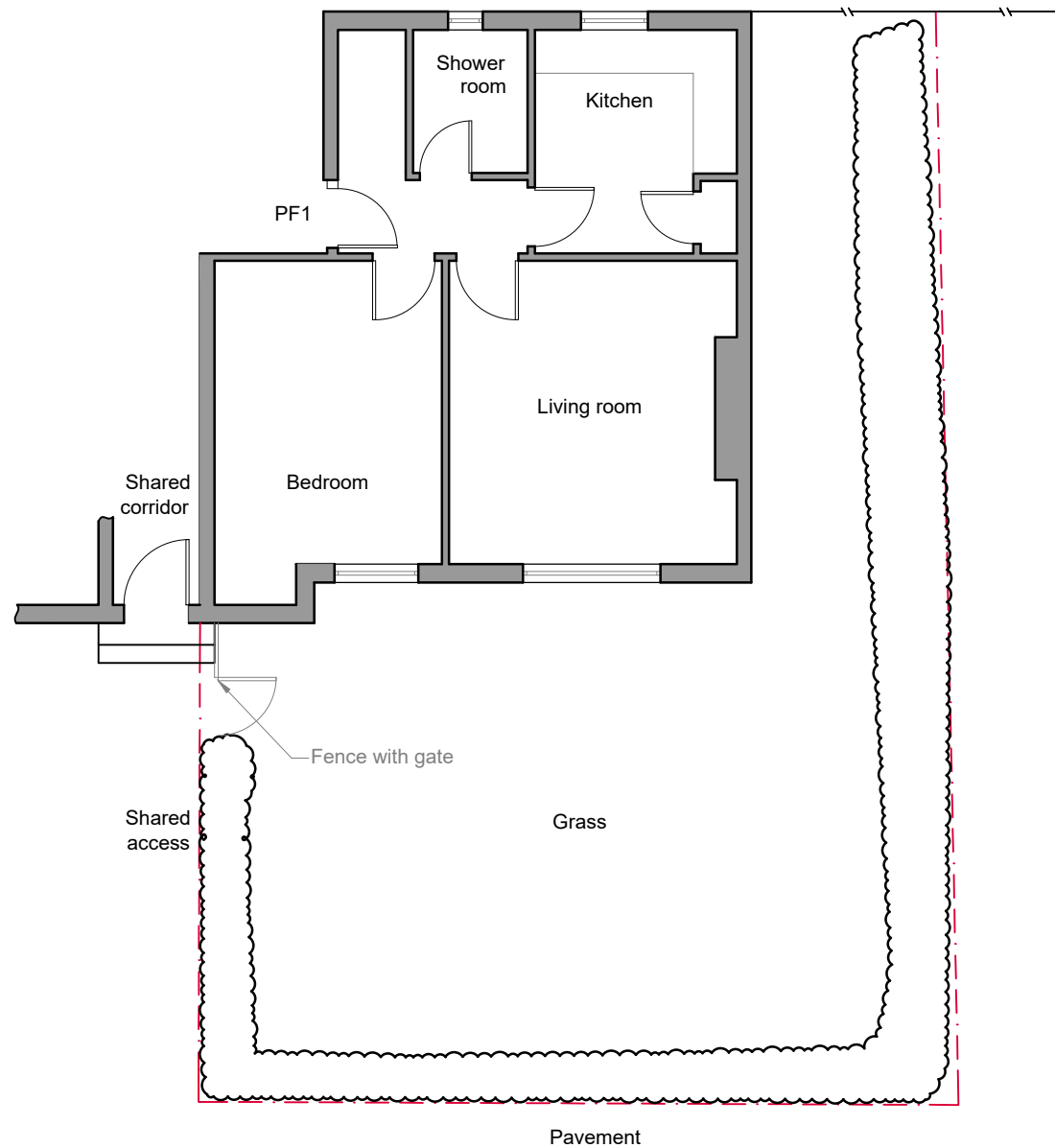

03 Existing Flat Plan

1:100

REVISIONS			
DATE	INT	DESCRIPTION	REV.
18.01.24	YCL	ISSUE	A

- General Notes:**
- All work to comply with the Building (Scotland) Regulations 2004 as amended
 - All works to be in accordance with the Construction (Design & Management) regulations 2015.
 - All products to be installed per manufacturer's recommendations
 - All dimensions in mm & are to be verified on site
 - To be read in conjunction with other contract drawings, schedules & specifications.
 - To be read in conjunction with structural engineer's drawings.
 - All products to be as nominated or equal and approved.

EDINBURGH
 THE CITY OF EDINBURGH COUNCIL
 HOUSING & HOMELESSNESS,
 HOUSING STRATEGY &
 DEVELOPMENT, PLACE
 AREA G.5, WAVERLEY COURT, 4 EAST
 MARKET STREET, EDINBURGH, EH8 8BG
 TEL: 0131 529 5788

PROJECT:
73(PF2) Whitson Road
 Adaptation of New Ramp and
 Living Room Doorway

PROJECT No.
 JOB No. HP0831

DRAWING TITLE:
 Location / Block Plan
 Existing Elevation
 Existing Flat Plan

DRAWING NUMBER:
No. 01

PURPOSE/ISSUE: **BW** DATE: **18.01.2024**

SCALE: **NTS /A3** DRAWN: **YCL** CHECKED: **JW**

DO NOT SCALE FROM DRAWING