

4 ELEVATION - SIDE
PROPOSAL 1:50 @ A1

DORMER VOLUME CALCULATION:

1. HIP TO GABLE :
 $A-7.210 \times B-3.040 \times C-4.300 \times \left(\frac{1}{6}\right) = 15.70 \text{ m}^3$

2. DORMER :
 $P-5.845 \times Q-2.530 \times R-3.355 \times \left(\frac{1}{2}\right) = 24.80 \text{ m}^3$

TOTAL : 15.70 + 24.80 = 40.5 m³ Within PD rights

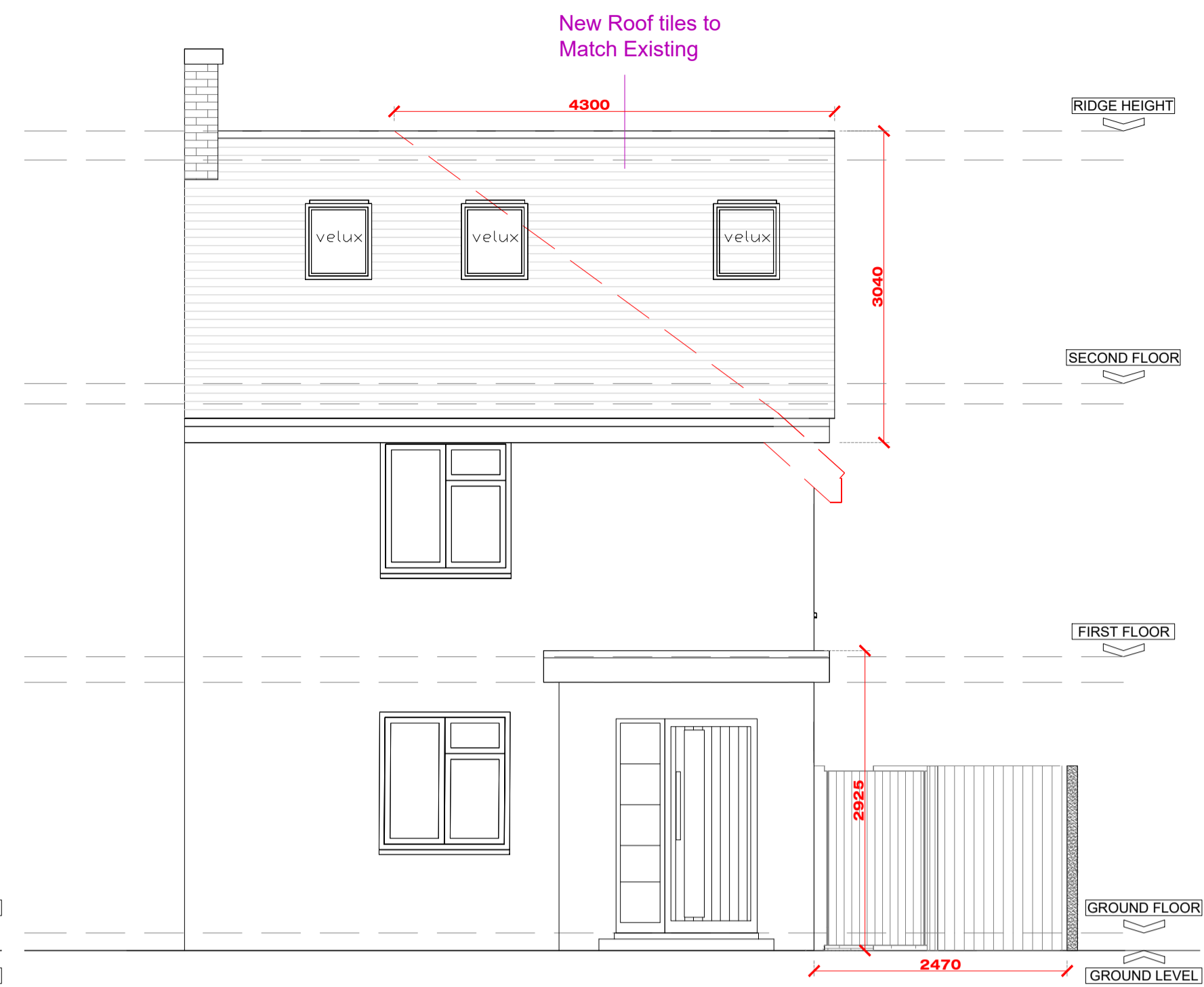

5 ELEVATION - FRONT
PROPOSAL 1:50 @ A1

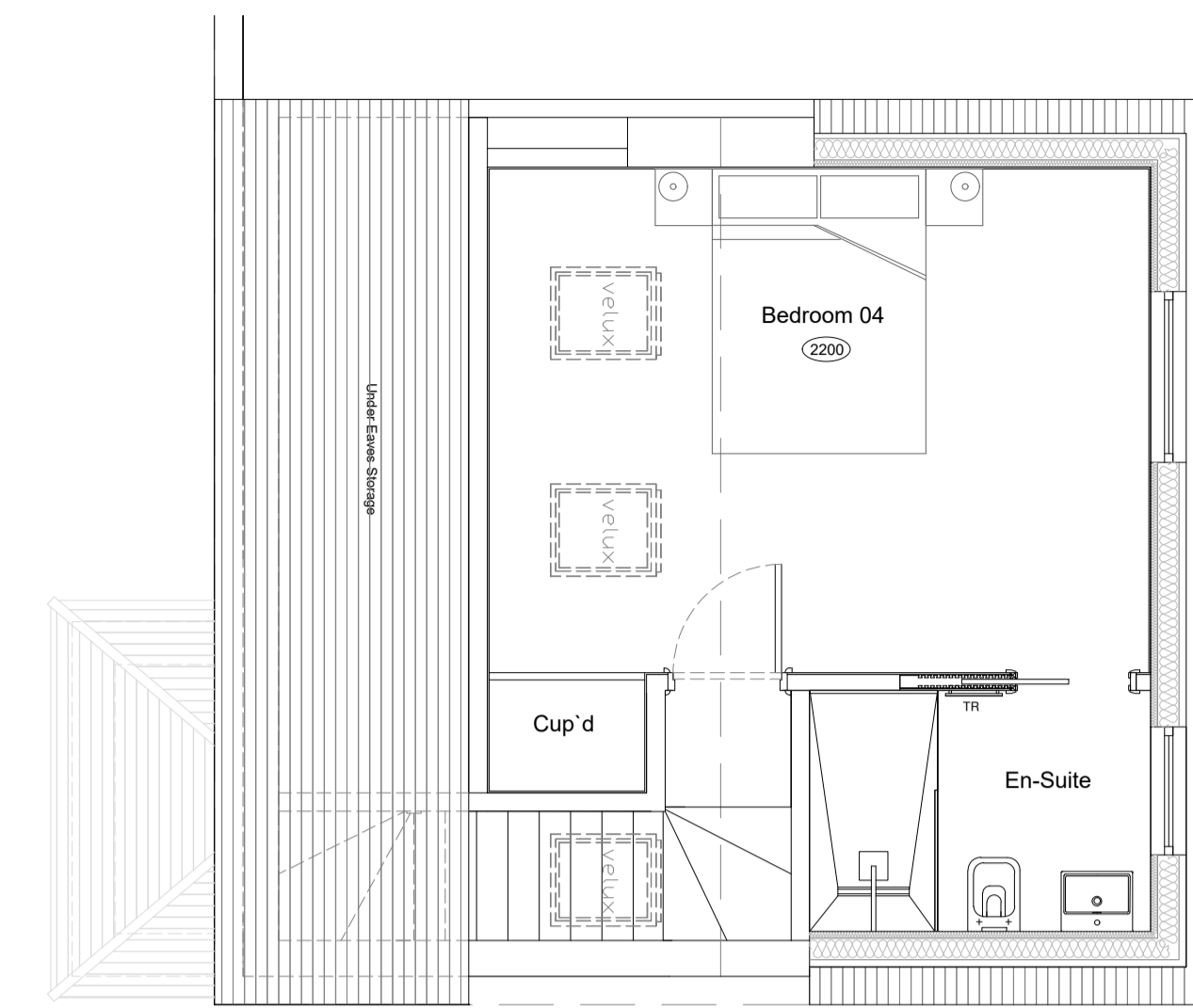
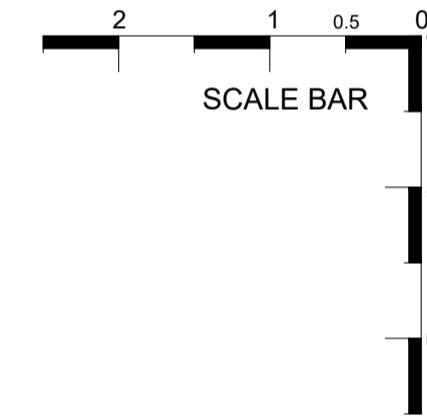

3 SECOND FLOOR
PROPOSAL 1:50 @ A1

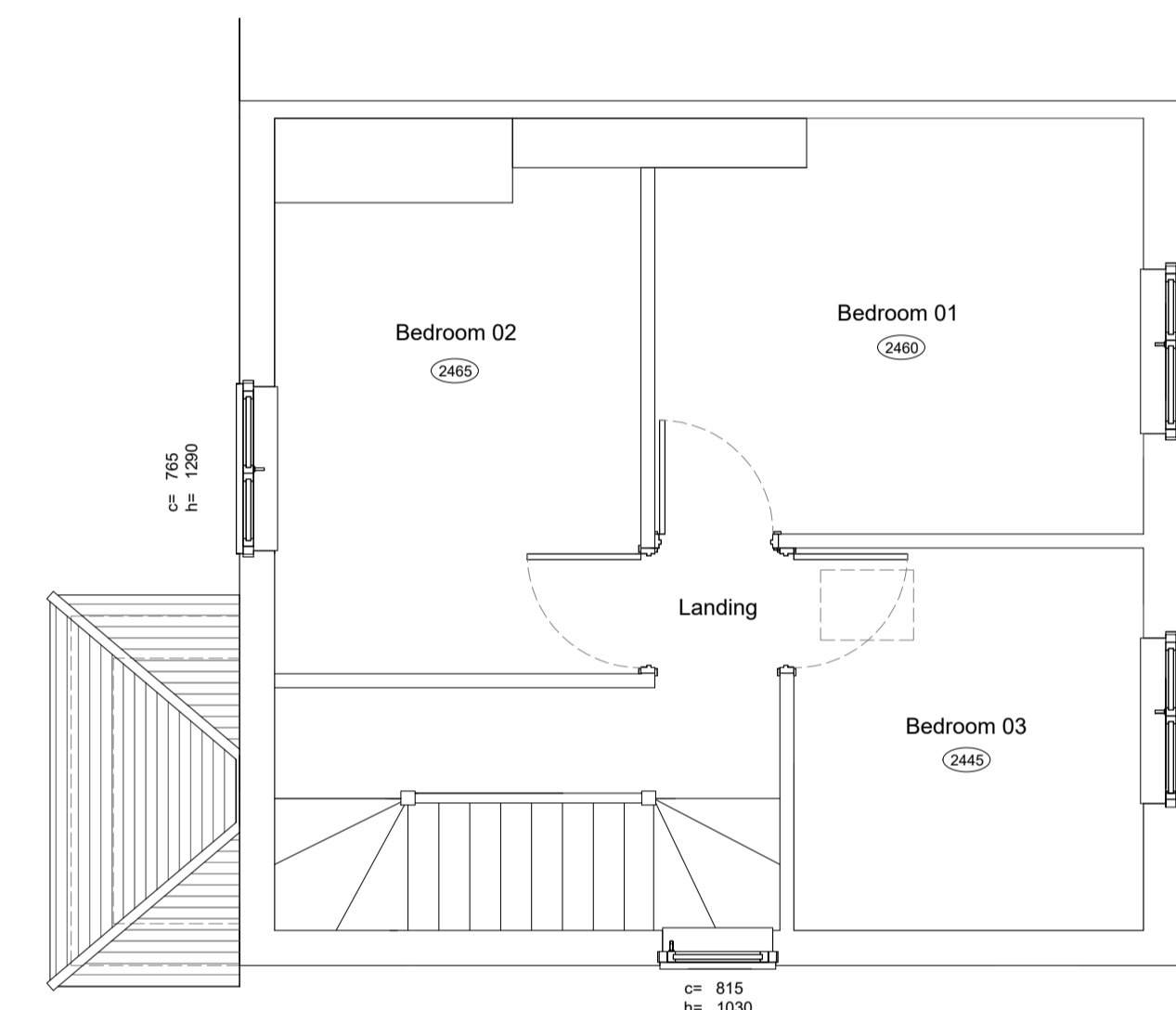

2 FIRST FLOOR
PROPOSAL 1:50 @ A1

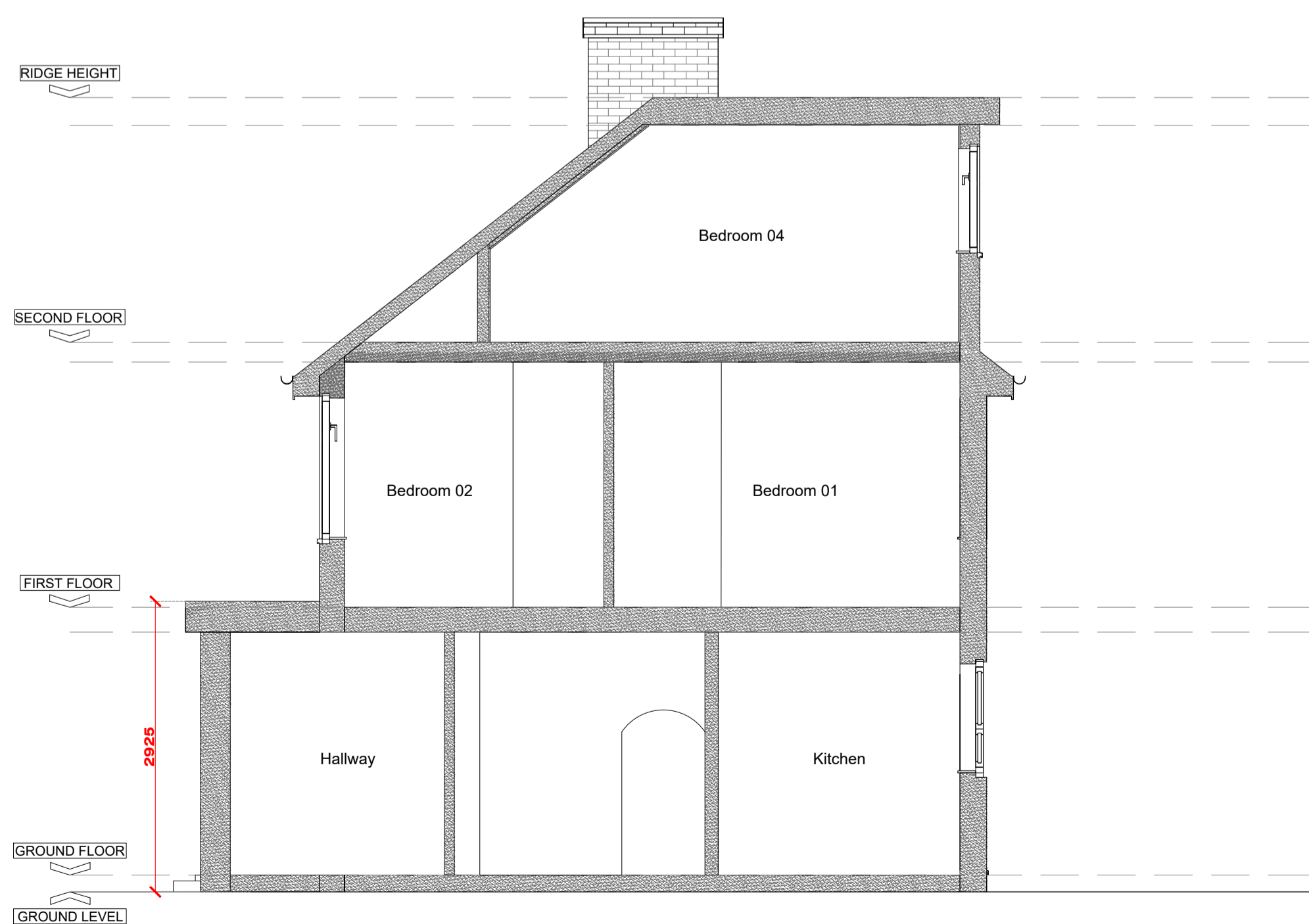

6 SECTION : A-A
PROPOSAL 1:50 @ A1

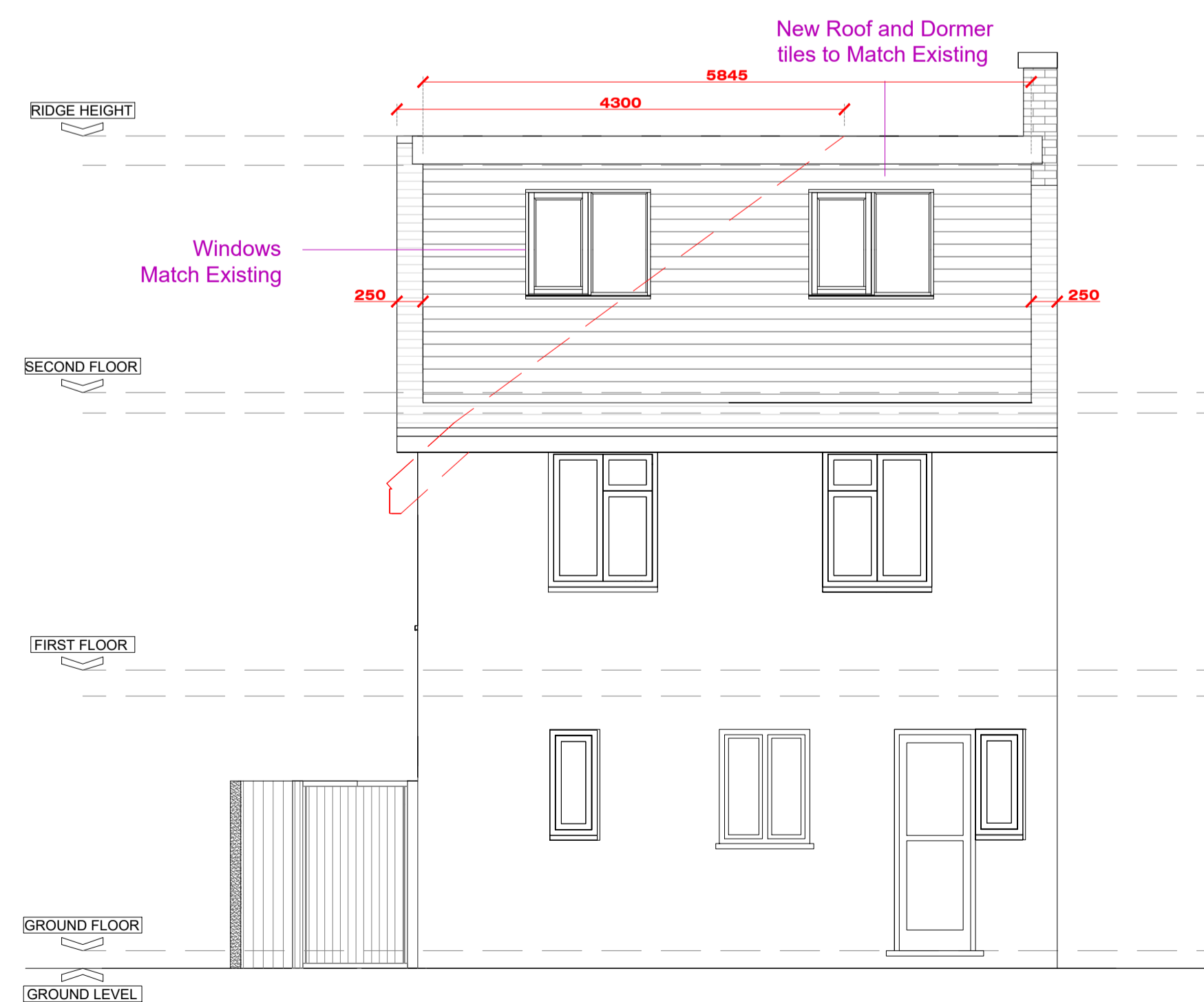

7 ELEVATION - REAR
PROPOSAL 1:50 @ A1

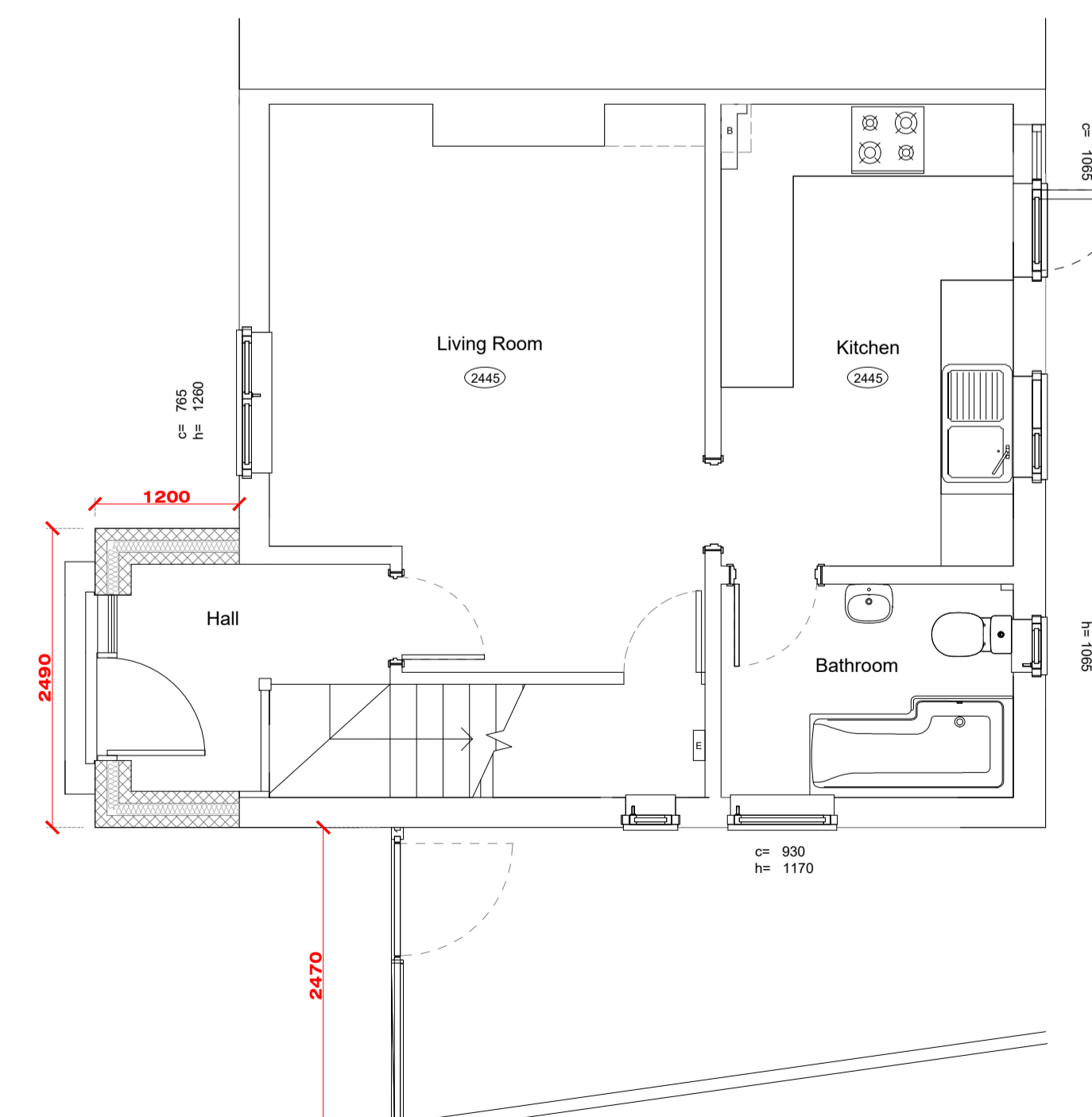

1 GROUND FLOOR
PROPOSAL 1:50 @ A1

Notes
 1 All dimensions must be checked on site and not scaled from this drawing.
 2 This drawing remains the copyright of CAF Constructions LTD and may not be duplicated or issued without permission.
 3 Any discrepancies between this drawing and other documents or drawings to be relayed to CAF Constructions LTD without delay.
 4 This drawing is to be read in conjunction with drawing Nos.

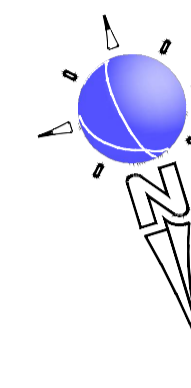

Date	Revisions

CAF CONSTRUCTION LIMITED
 Unit 19 E & D,
 Battlers Green Farm,
 Radlett WD7 8PH
 Telephone: 02089539701
 Fax: 02089539701
 Mobile: 07882963805
 E-mail: cafinvest@yahoo.co.uk

Client: IFZ Construction Ltd
 Project Title: 323 Shenley Rd Borehamwood WD6 1TH

Scale		Client/Project No	Rev
1:50 @ A1	Date	CAF/161	
MAR 2024	Drawn	P01B	
ICF			