

Notes  
 1 All dimensions must be checked on site and not scaled from this drawing.  
 2 This drawing remains the copyright of CAF Constructions LTD and may not be duplicated or issued without permission.  
 3 Any discrepancies between this drawing and other documents or drawings to be relayed to CAF Constructions LTD without delay.  
 4 This drawing is to be read in conjunction with drawing Nos. 4

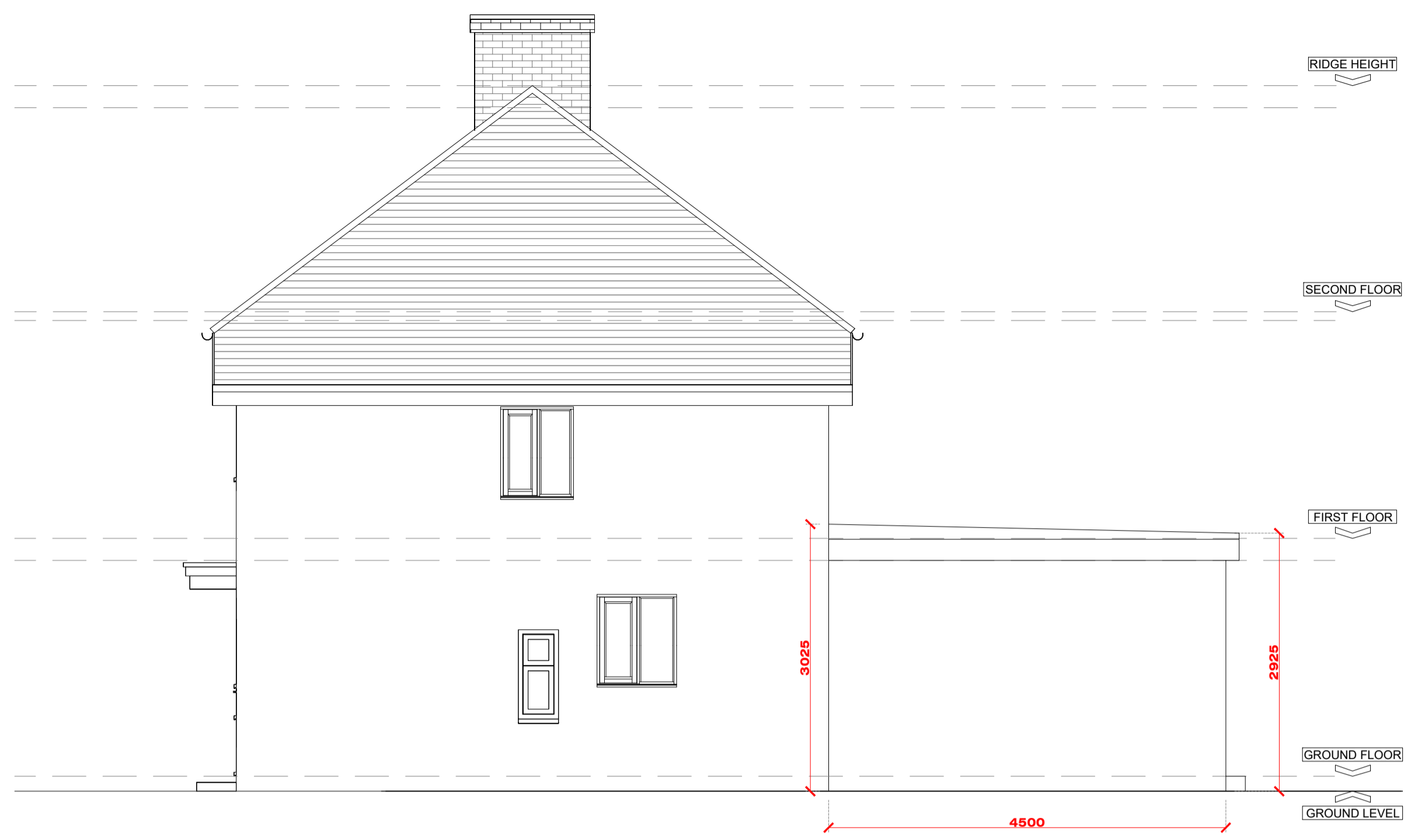

5 ELEVATION - SIDE  
 P PROPOSAL 1:50 @ A1



4 ELEVATION - FRONT  
 P PROPOSAL 1:50 @ A1

All new materials to match existing.  
 All roof lights should not project by more than 150 mm above the roof slope.  
 All works to be confirmed in contract with the contractor.

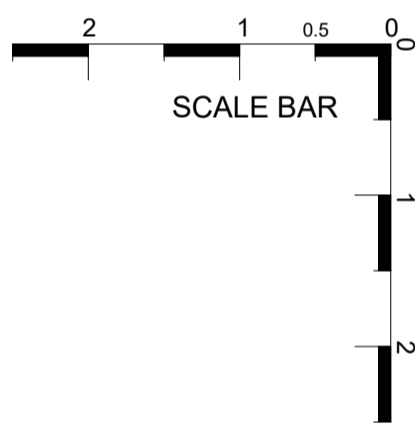

Rear extension will be rendered to match the existing dwelling and the windows and doors will match the existing ones.

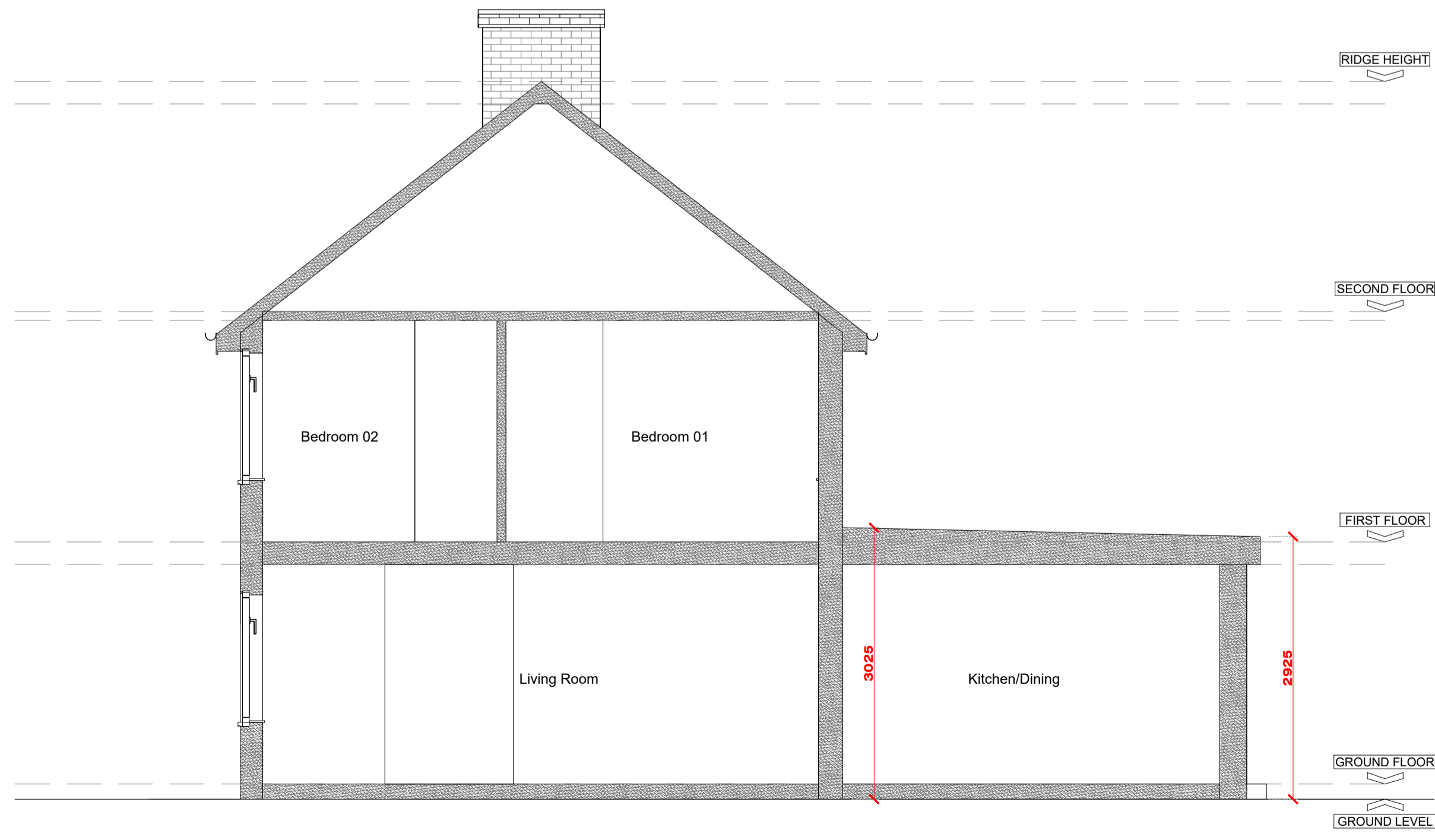

6 SECTION : A-A  
 P PROPOSAL 1:50 @ A1



7 ELEVATION - REAR  
 P PROPOSAL 1:50 @ A1

Date	Revisions



CAF CONSTRUCTION LIMITED  
 Unit 19 E & D,  
 Battlers Green Farm,  
 Radlett WD7 8PH  
 Telephone: 02089539701  
 Fax: 02089539701  
 Mobile: 07882963805  
 E-mail: cafinvest@yahoo.co.uk

Client: iFZ Construction Ltd  
 Project Title: 323 Shenley Rd Borehamwood WD6 1TH

Drawing title: PROPOSED ELEVATIONS

Scale	Client/Project No	Rev:
1:50 @ A1	CAF/161	
Date		
MAR 2024		
Drawn		
ICF	P02A	