

Simon Pryce Arboriculture

Client:
Mr & Mrs Cherkas

Site:
12 The Rose Walk, Radlett, Herts,
WD7 7JS

Title:
Tree survey, existing site

Date: 13th February 2024

Ref: 21/121 AMS Rev:

Scale: 1:200 at A3

30 Woodfield Road,
Radlett,
Herts,
WD7 8JD
01923 467600
07710 224906
info@simonpryce.co.uk
www.simonpryce.co.uk

Original drawing:
Andrew Dust ADSE

Root protection areas [RPAs] are colour coded according to retention category from BS5837:2012. Trees in relation to design, demolition and construction:

- A = green
- B = blue
- C = grey
- U = red - dashed - also used to denote dead trees with no RPA
- Tree protection = mid blue
- Crown spreads = mid green

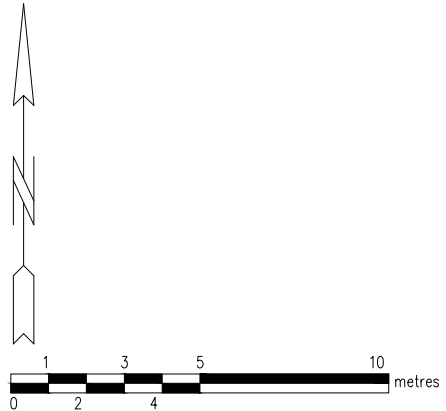
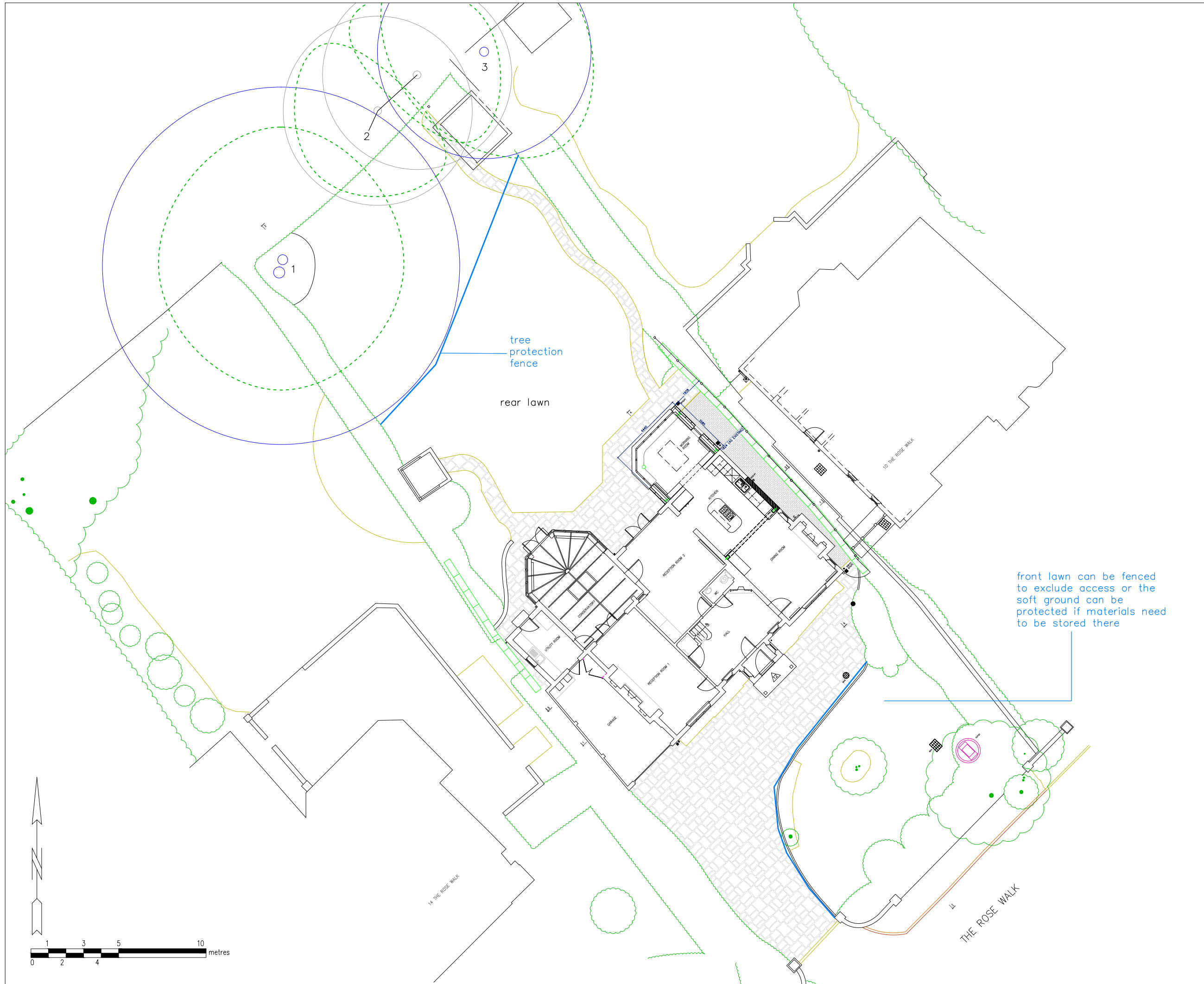

Simon Pryce Arboriculture

Client:
Mr & Mrs Cherkas

Site:
12 The Rose Walk, Radlett, Herts,
WD7 7JS

Title:
Proposed site and tree protection plan
(TPP)

Date: 13th February 2024

Ref: 21/121 TPP	Rev:
-----------------	------

Scale: 1:200 at A3

30 Woodfield Road,
Radlett,
Herts,
WD7 8JD
01923 467600
07710 224906
info@simonpryce.co.uk
www.simonpryce.co.uk

Original drawing:
Andrew Dust ADSE

Root protection areas [RPAs] are colour coded according to retention category from BS5837:2012. Trees in relation to design, demolition and construction:

- A = green
- B = blue
- C = grey
- U = red - dashed - also used to denote dead trees with no RPA
- Tree protection = mid blue
- Crown spreads = mid green