

**FLOOR AREAS**  
 FLAT 1: 80.7m<sup>2</sup> GIA  
 FLAT 2: 51.7m<sup>2</sup> GIA  
 FLAT 3: 70.7m<sup>2</sup> GIA

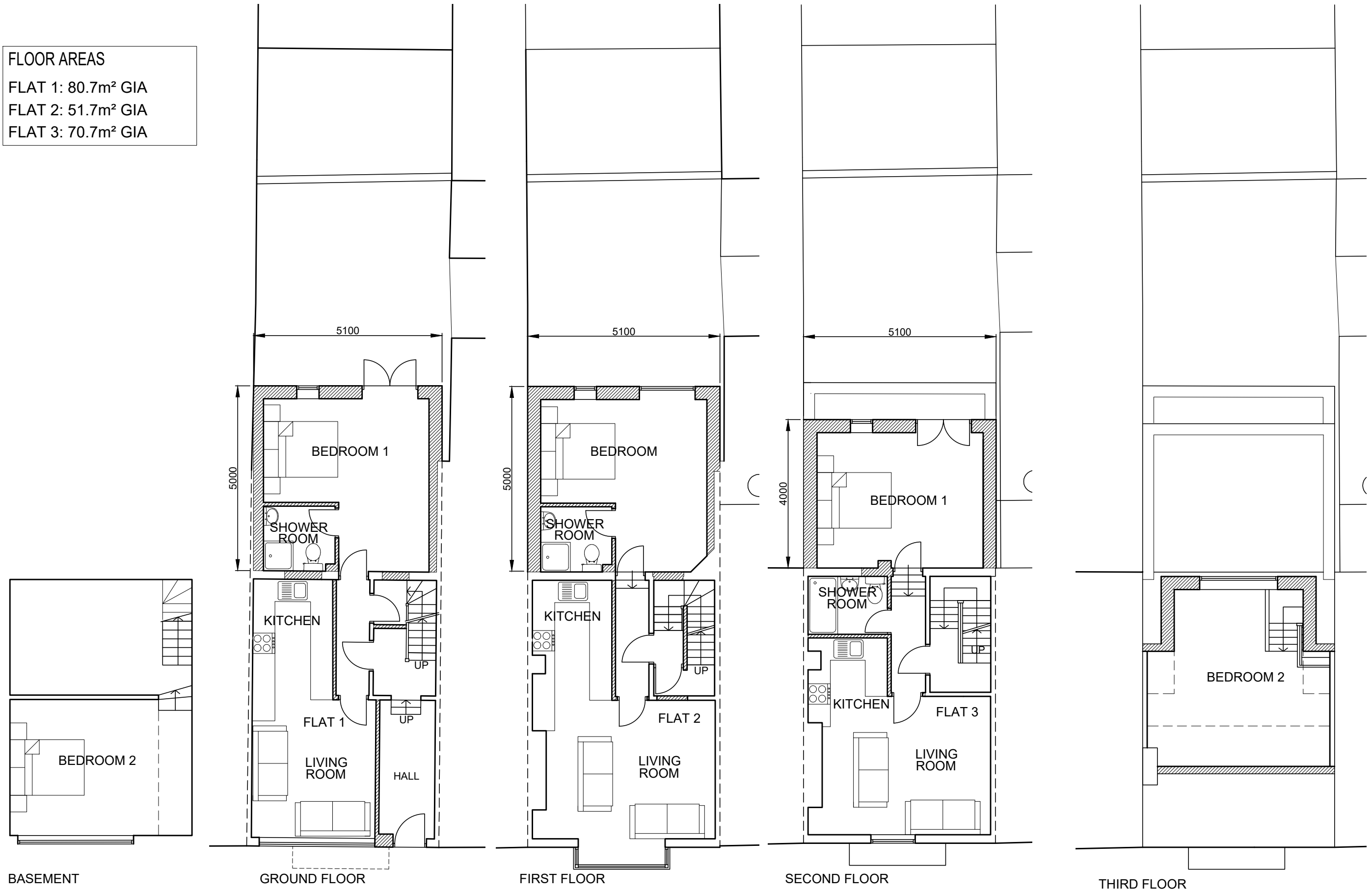

BASEMENT

GROUND FLOOR

FIRST FLOOR

SECOND FLOOR

THIRD FLOOR

NOTES:  
 THIS DRAWING IS COPYRIGHT AND MUST NOT BE REPRODUCED WHOLLY OR IN PART WITHOUT PRIOR PERMISSION.  
 THIS DRAWING IS TO BE READ IN CONJUNCTION WITH ALL RELEVANT DRAWINGS AND DOCUMENTS ISSUED BY THOMPSON BRADFORD ARCHITECTS Ltd & OTHER CONSULTANTS

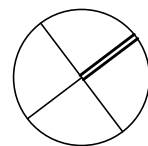
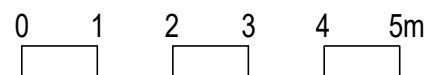

PROJECT  
 74 WELLINGTON STREET, LUTON, BEDFORDSHIRE, LU15AA

DRAWING  
 PLANS AS PROPOSED

Scale 1:100@A3 Date March 2024 Drawn JN Checked RT Job no WSL23 Drawing no 200 Revision D

**THOMPSON  
 BRADFORD  
 ARCHITECTS**

9 High Street TRING Herts HP23 5TE  
 Tel 01442 820410  
 e-mail mail@tb-architects.co.uk