

BASEMENT

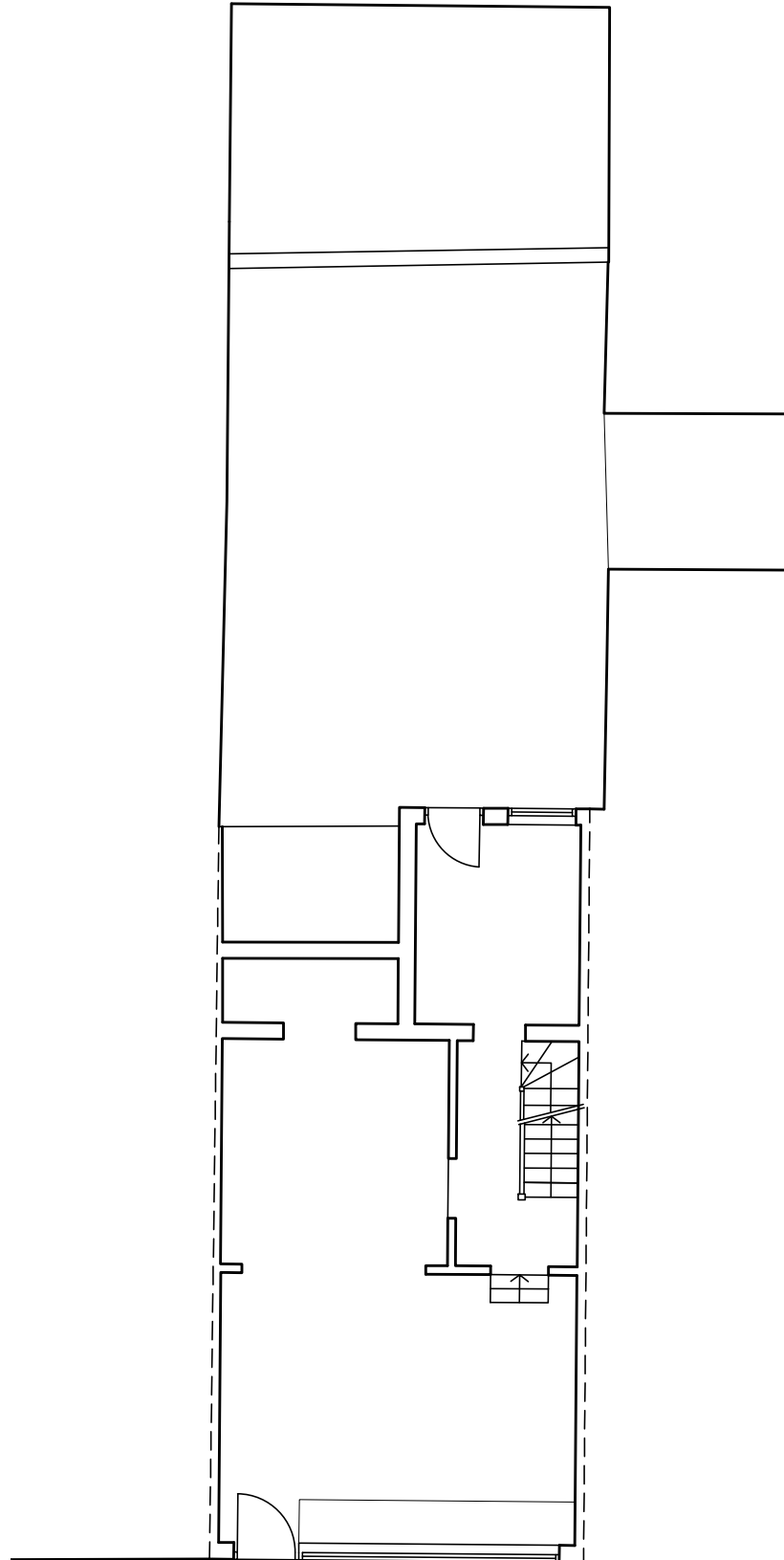

GROUND FLOOR

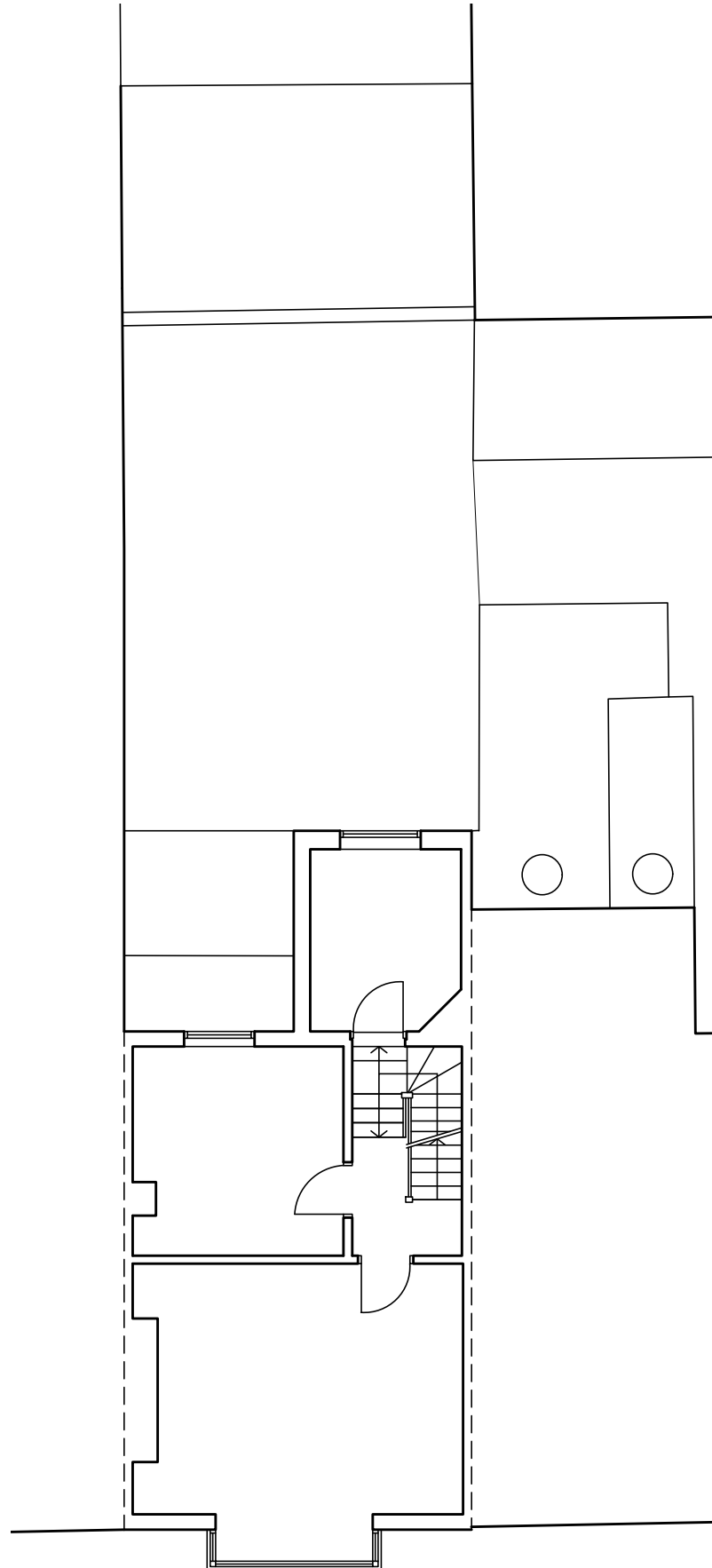

FIRST FLOOR

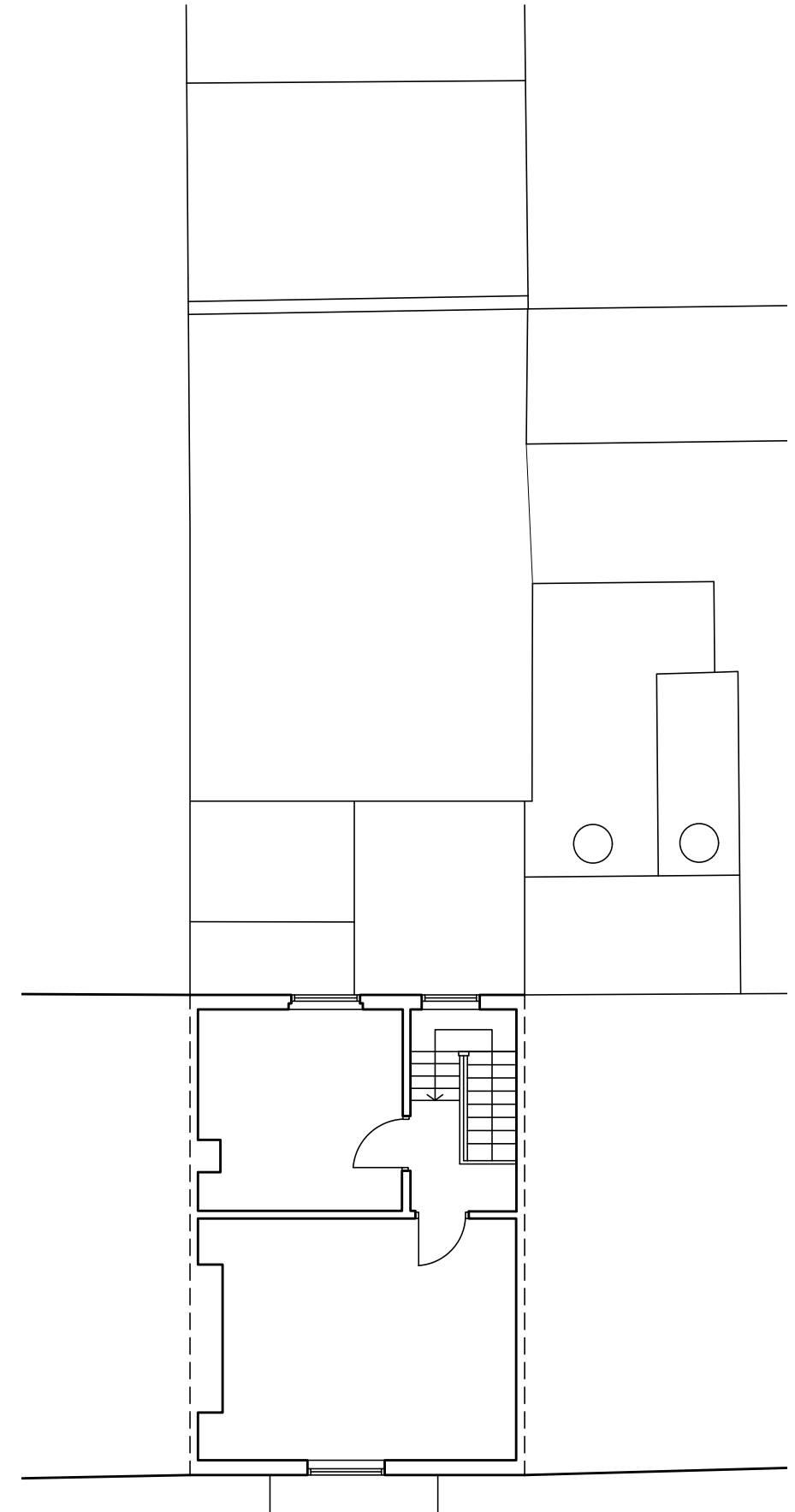

SECOND FLOOR

NOTES:
 THIS DRAWING IS COPYRIGHT AND MUST NOT BE
 REPRODUCED WHOLLY OR IN PART WITHOUT
 PRIOR PERMISSION.
 THIS DRAWING IS TO BE READ IN CONJUNCTION WITH
 ALL RELEVANT DRAWINGS AND DOCUMENTS ISSUED BY
 THOMPSON BRADFORD ARCHITECTS Ltd & OTHER CONSULTANTS

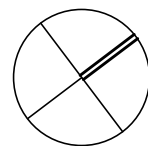
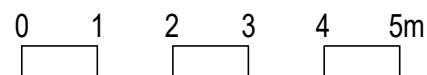

PROJECT

74 WELLINGTON STREET, LUTON, BEDFORDSHIRE, LU15AA

DRAWING

PLANS AS EXISTING

Scale 1:100@A3

Date APR 2023

Drawn LH

Checked RT

Job no WSL23

Drawing no 100

Revision -

**THOMPSON
 BRADFORD
 ARCHITECTS**

9 High Street TRING Herts HP23 5TE

Tel 01442 820410

e-mail mail@tb-architects.co.uk