

EXISTING ROOF PLAN

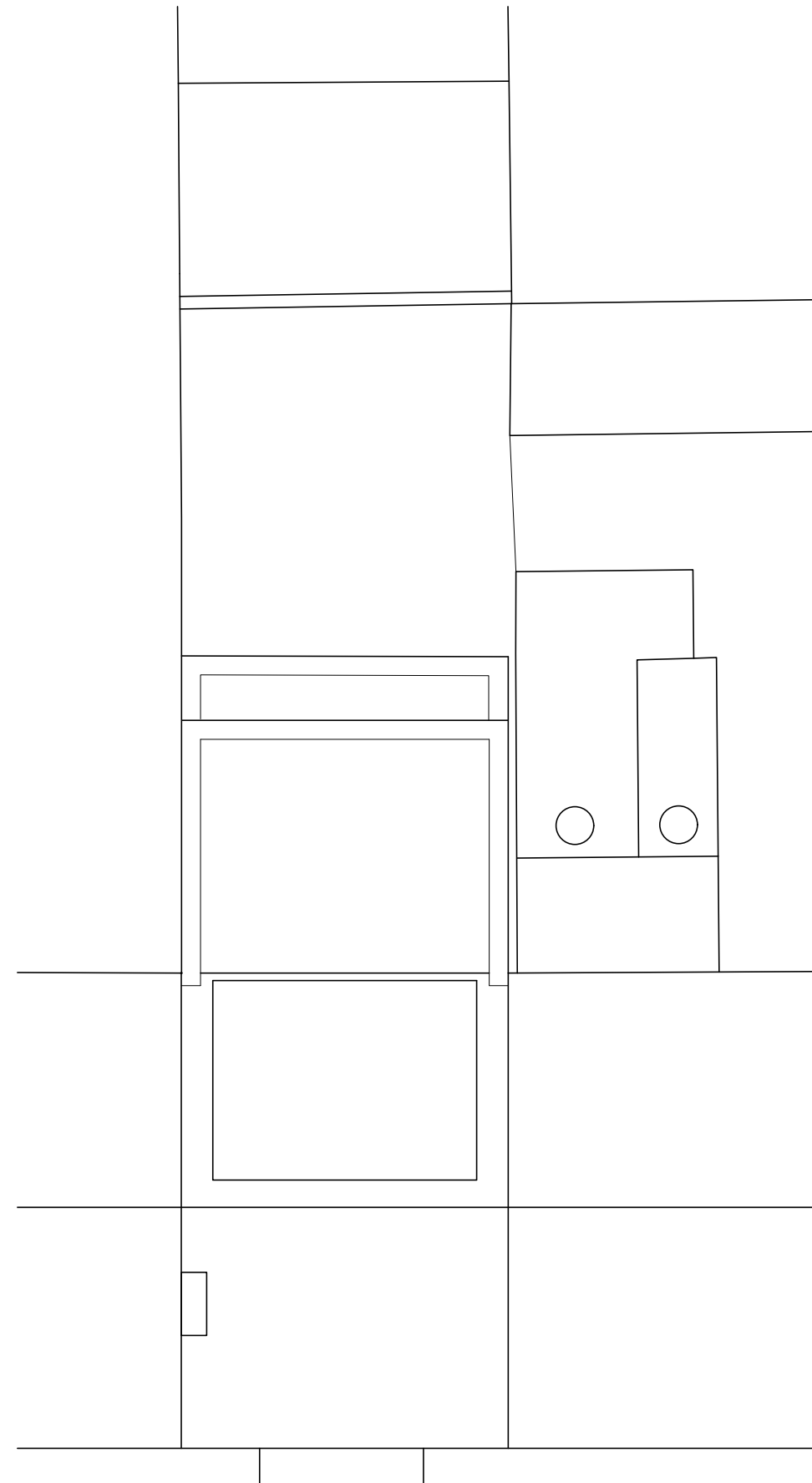

PROPOSED ROOF PLAN

NOTES:
 THIS DRAWING IS COPYRIGHT AND MUST NOT BE
 REPRODUCED WHOLLY OR IN PART WITHOUT
 PRIOR PERMISSION.
 THIS DRAWING IS TO BE READ IN CONJUNCTION WITH
 ALL RELEVANT DRAWINGS AND DOCUMENTS ISSUED BY
 THOMPSON BRADFORD ARCHITECTS Ltd & OTHER CONSULTANTS

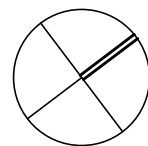
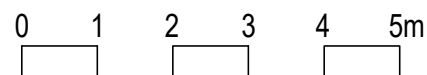

PROJECT
 74 WELLINGTON STREET, LUTON, BEDFORDSHIRE, LU15AA

DRAWING
 ROOF PLANS AS EXISTING AND AS PROPOSED

Scale 1:100@A3 Date March 2024 Drawn JN Checked RT Job no WSL23 Drawing no 201 Revision -

**THOMPSON
 BRADFORD
 ARCHITECTS**

9 High Street TRING Herts HP23 5TE
 Tel 01442 820410
 e-mail mail@tb-architects.co.uk