

PROPOSED 3D VIEW 1

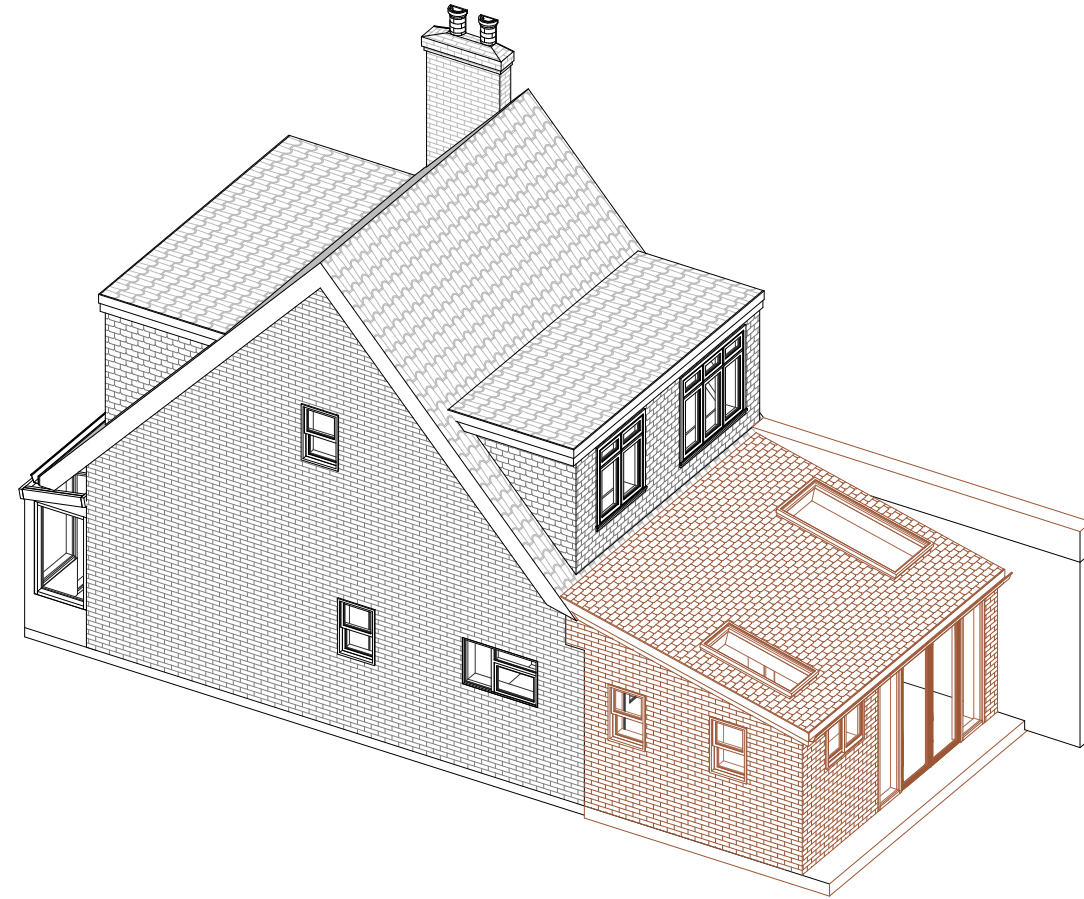

PROPOSED 3D VIEW 2

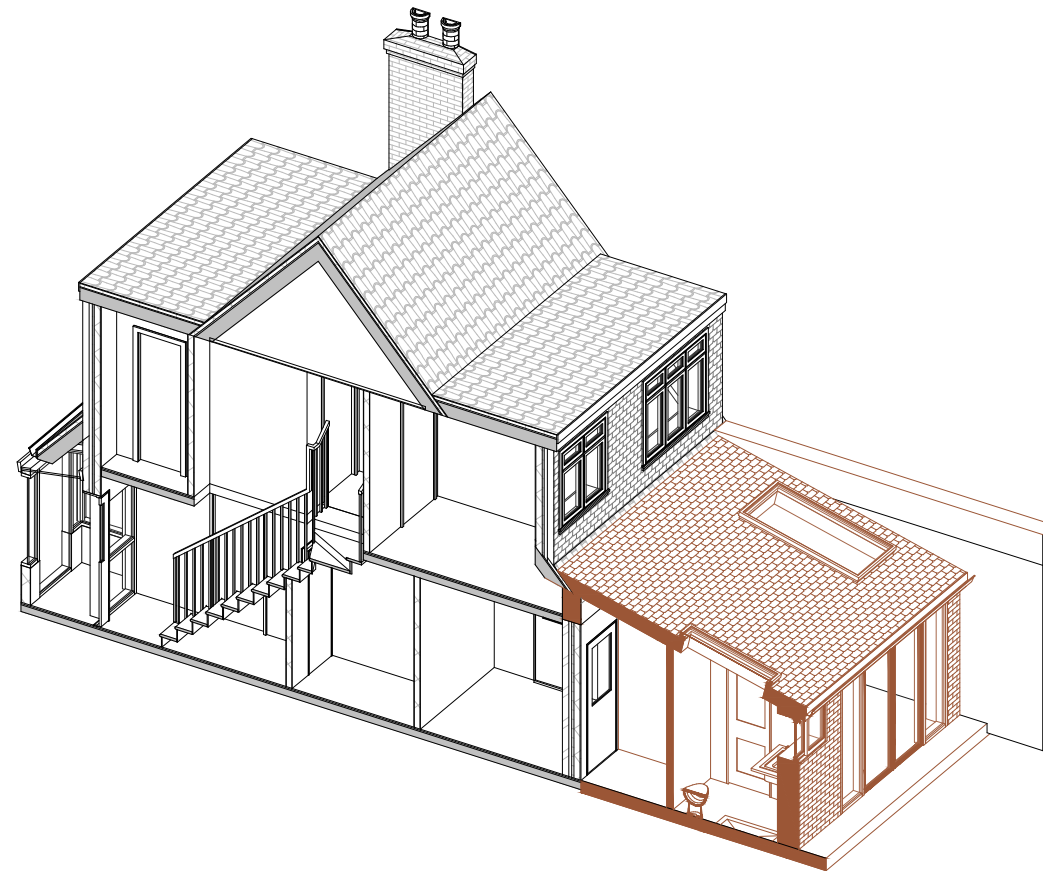

PROPOSED 3D SECTIONAL VIEW 3

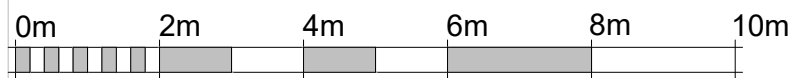

SCALE 1:100 @ A3

Note: The dimension deviation can be up to +/-75mm due to the tolerances and human errors as the dimensions are recorded manually.
All the dimensios must check on site by contractor and such dimensions to be their responsibility

Client Name	LUKASZ
Project Address	74 DRYDEN ROAD, WELLING DA16 3ND
Section	REAR EXTENSION
Stage	PLANNING
Drawing Title	PROPOSED 3D VIEWS
Drawing Status	For Approval

Revisions and Notes

LEGEND	EXISTING STRUCTURE
	STRUCTURE TO BE DEMOLISHED
	PROPOSED STRUCTURE
	SHARED WALL

Project No.	2024-03-DA16 3ND
Drawing No.	A-012
Revision	00
Scale at A3	1:100
Date	24/03/2024
Designed	MI
Drawn	MI



PEARL ENGINEERS PLANNERS & PROJECT MANAGERS
02 TOWERFIELDS WESTERHAM ROAD
BROMLEY, BR2 6HF
Email: info@pearlepp.co.uk
Web: www.pearlepp.co.uk
Phone No.: 02035763199