

Note: The dimension deviation can be up to +/-75mm due to the tolerances and human errors as the dimensions are recorded manually.
All the dimensions must check on site by contractor and such dimensions to be their responsibility

Client Name

LUKASZ

Project Address

**74 DRYDEN ROAD, WELLING
DA16 3ND**

Section

REAR EXTENSION

Stage

PLANNING

Drawing Title

EXISTING SECTIONS

Drawing Status



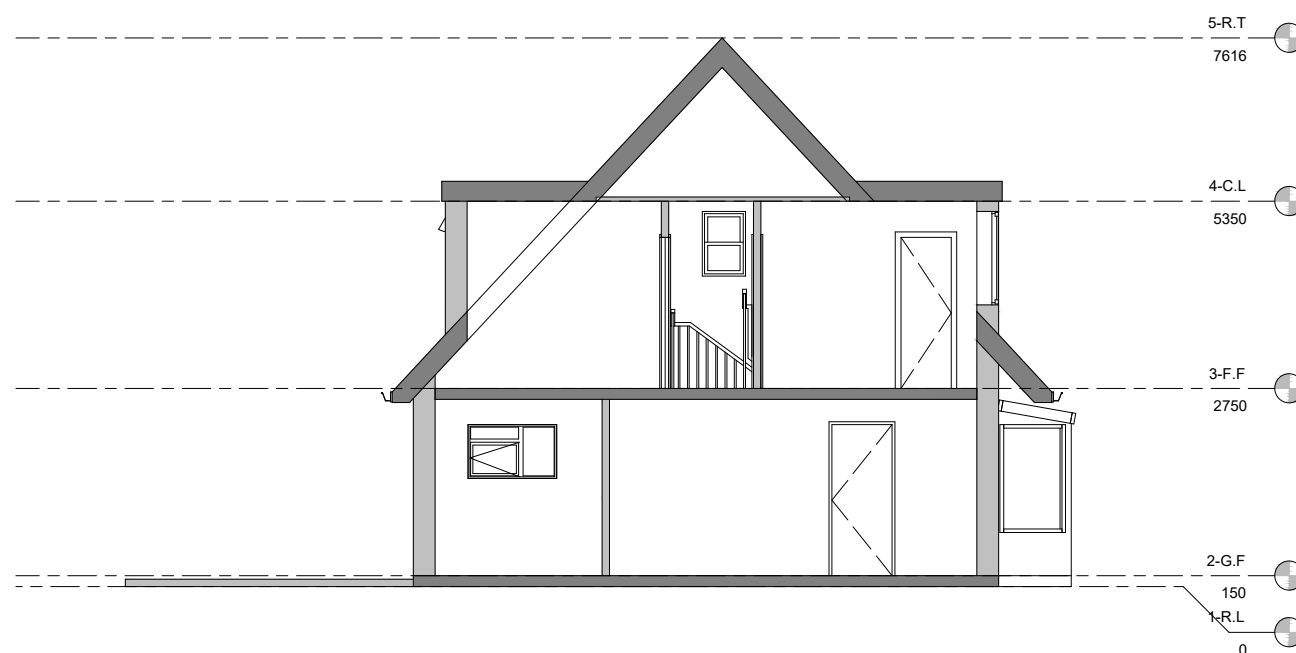

For Approval

Revisions and Notes



EXISTING SECTION 1

LEGEND

	EXISTING STRUCTURE
	STRUCTURE TO BE DEMOLISHED
	PROPOSED STRUCTURE
	SHARED WALL

Project No. **2024-03-DA16 3ND**

Drawing No. **A-003**

Revision **00**

Scale at A3 **1:100**

Date **24/03/2024**

Designed **MI**

Drawn **MI**



PEARL ENGINEERS PLANNERS &
PROJECT MANAGERS
02 TOWERFIELDS WESTERHAM ROAD
BROMLEY, BR2 6HF
Email: info@pearlepp.co.uk
Web: www.pearlepp.co.uk
Phone No.: 02035763199



SCALE 1:100 @ A3