

**1 Site**  
1 : 200

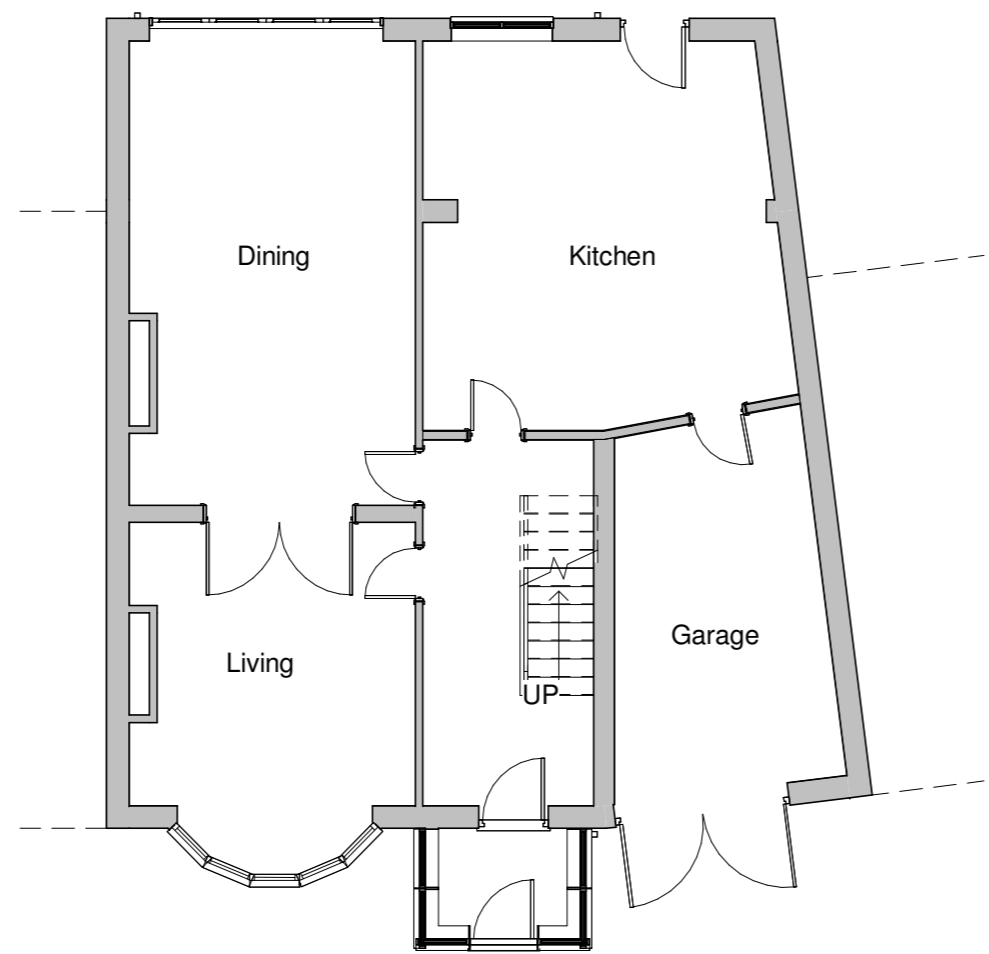

**2 Ground Floor**  
1 : 100

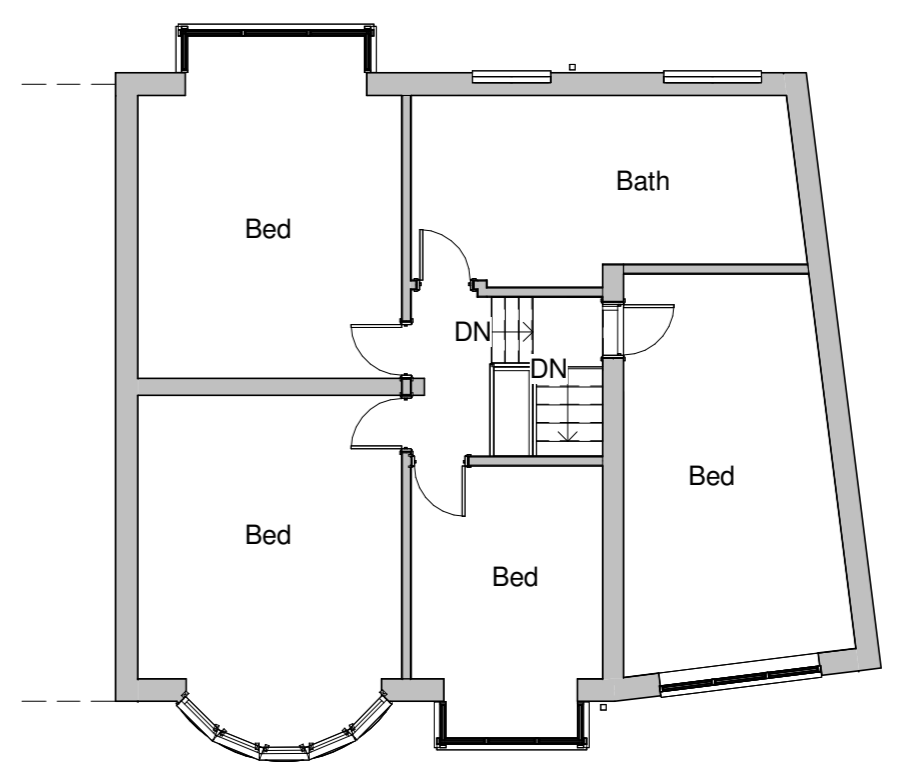

**3 First Floor**  
1 : 100

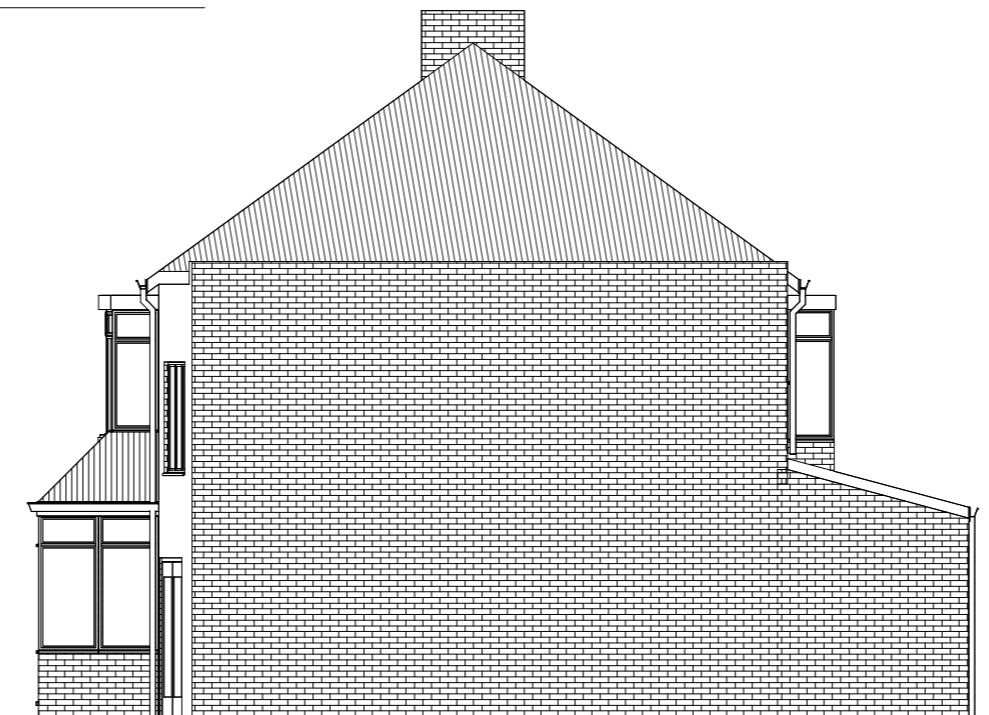

**7 Side Elevation b-b**  
1 : 100



**4 Front Elevation**  
1 : 100

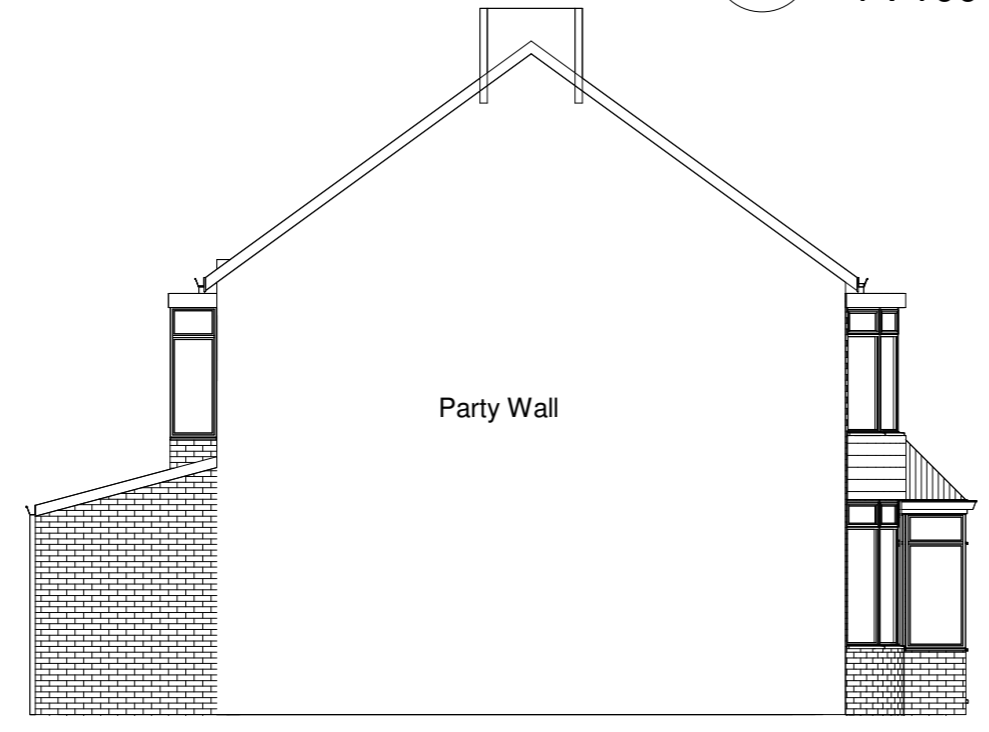

**5 Side Elevation a-a**  
1 : 100



**6 Rear Elevation**  
1 : 100

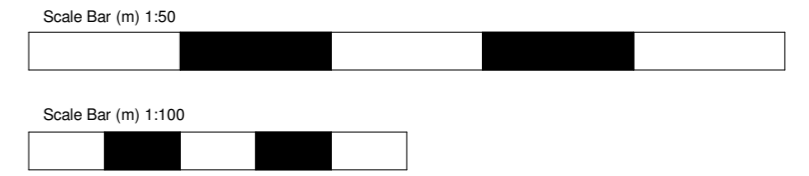



**ASPIRE**  
ARCHITECTURAL SERVICES

33 Mast Lane, Whitley Bay - Loft Conversion

Existing Plans and Elevations

Scale @ A2      Date June 2023  
Drg Ref : ML/33/01/p

Aspire Architectural Services Ltd  
peter@aspirearchitectural.co.uk  
www.aspirearchitectural.co.uk  
0191 4862128 / 07585 093767



