

1 Site
1 : 200

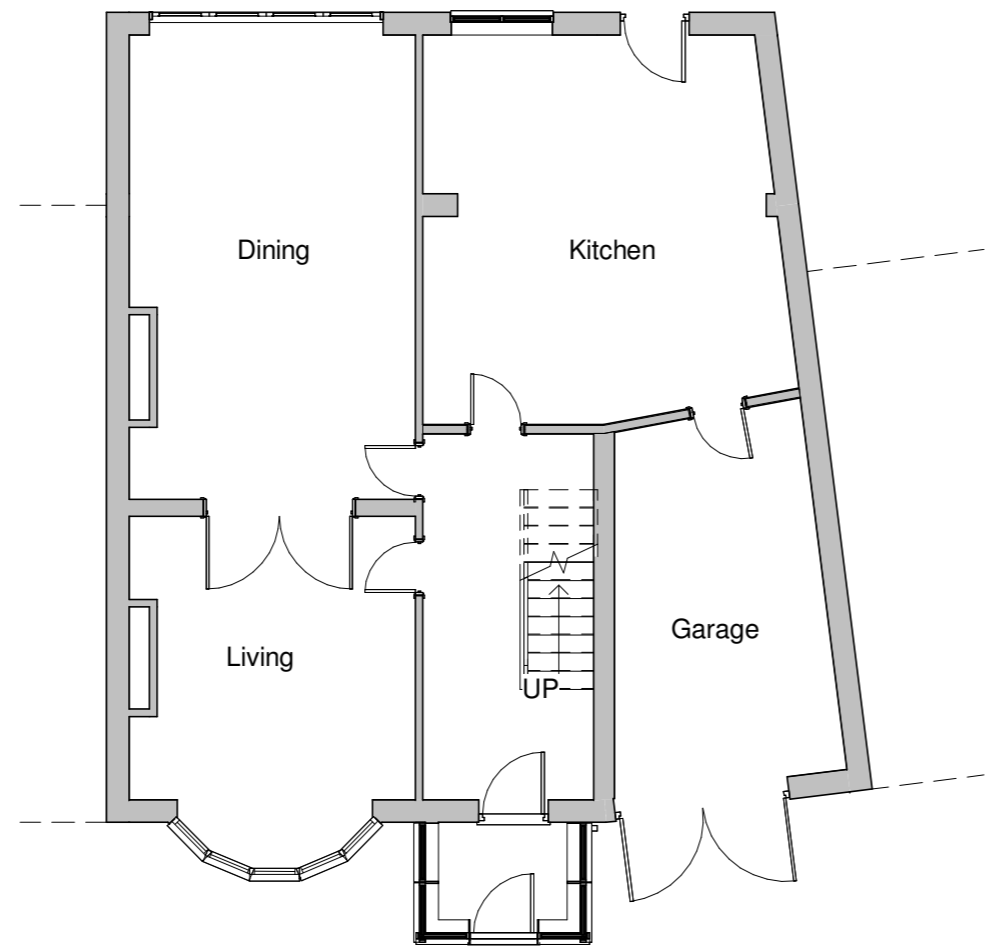

2 Ground Floor
1 : 100

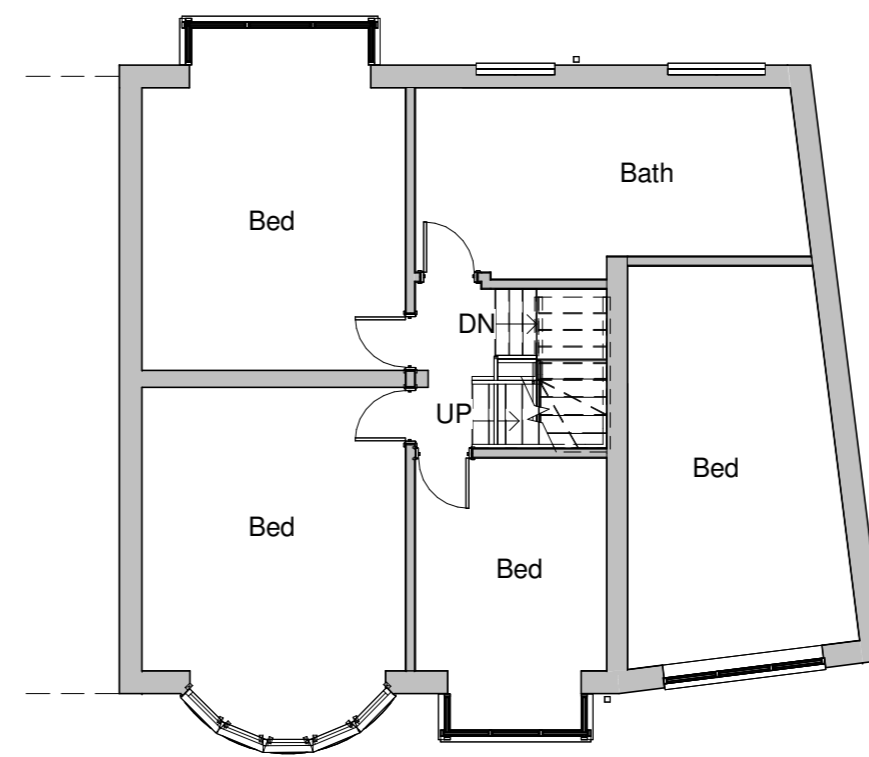

3 First Floor
1 : 100

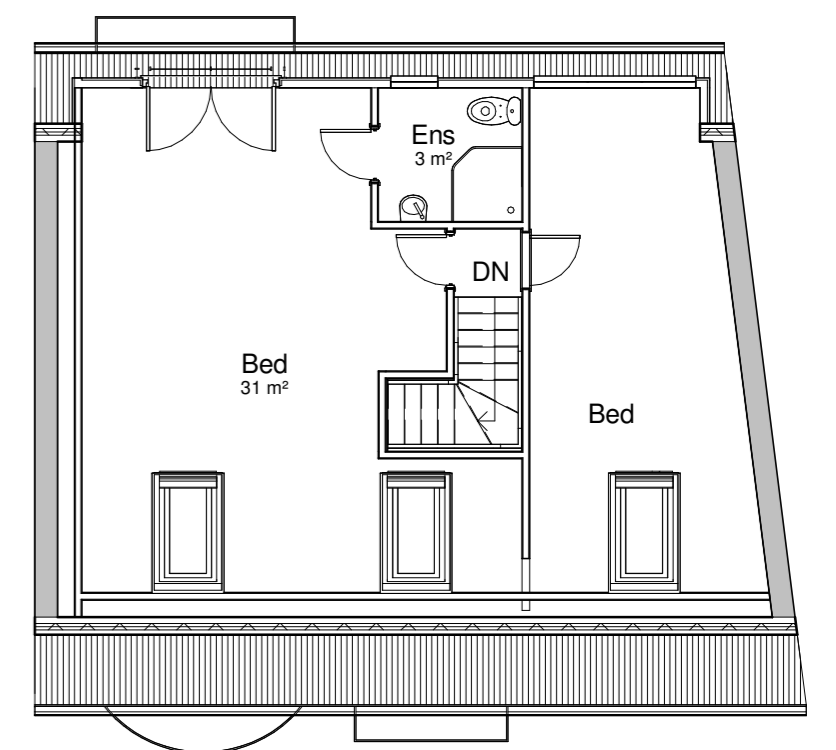

4 Loft
1 : 100

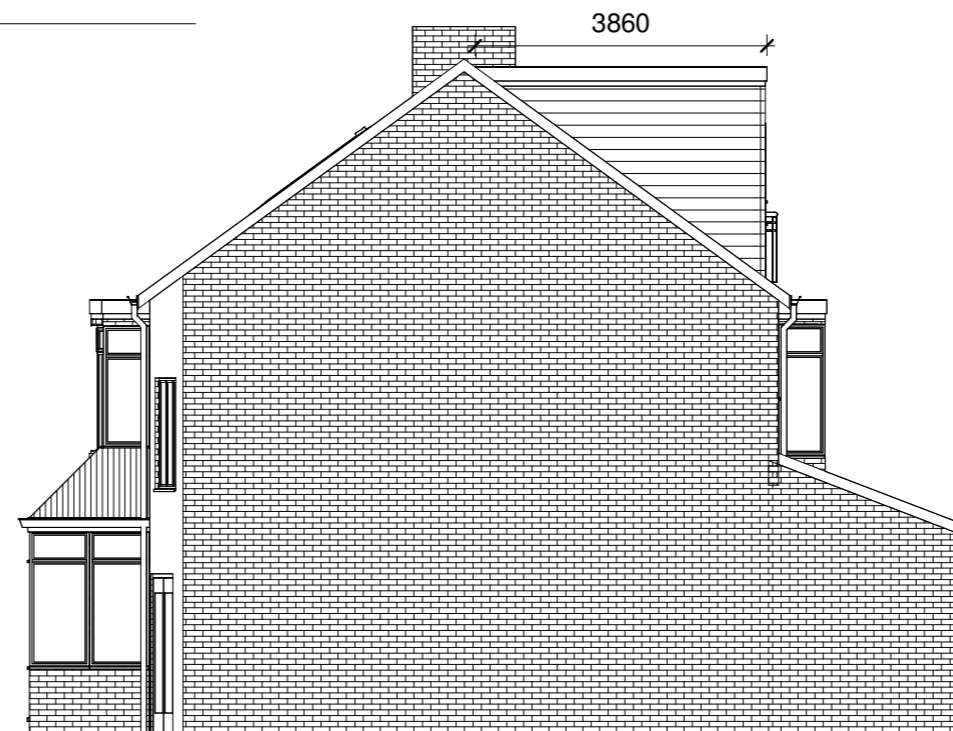

8 Side Elevation b-b
1 : 100



5 Front Elevation
1 : 100

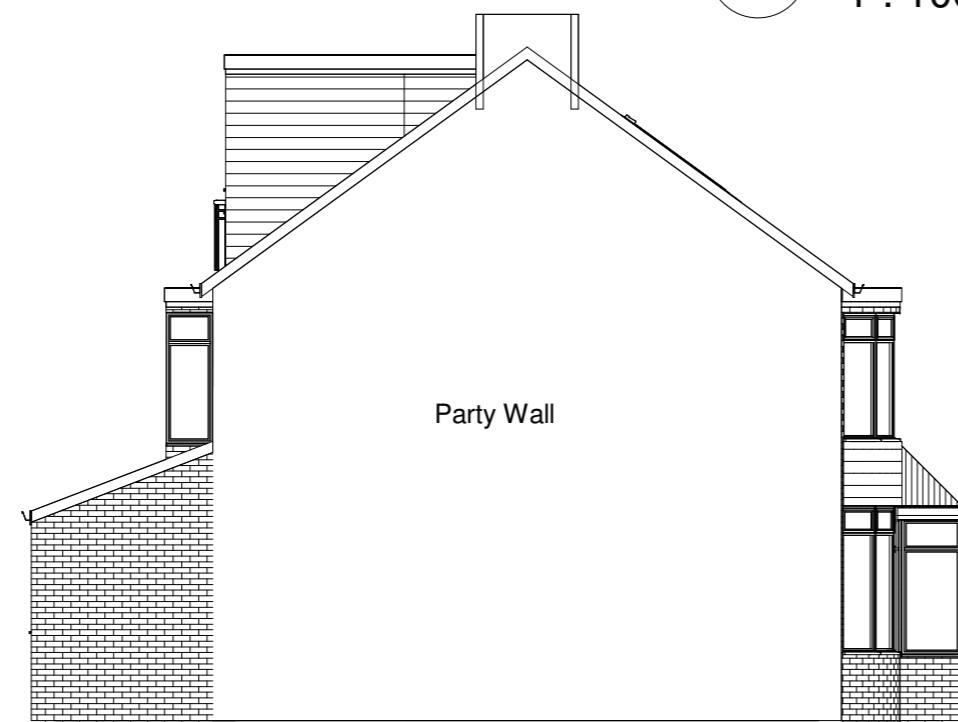

6 Side Elevation a-a
1 : 100

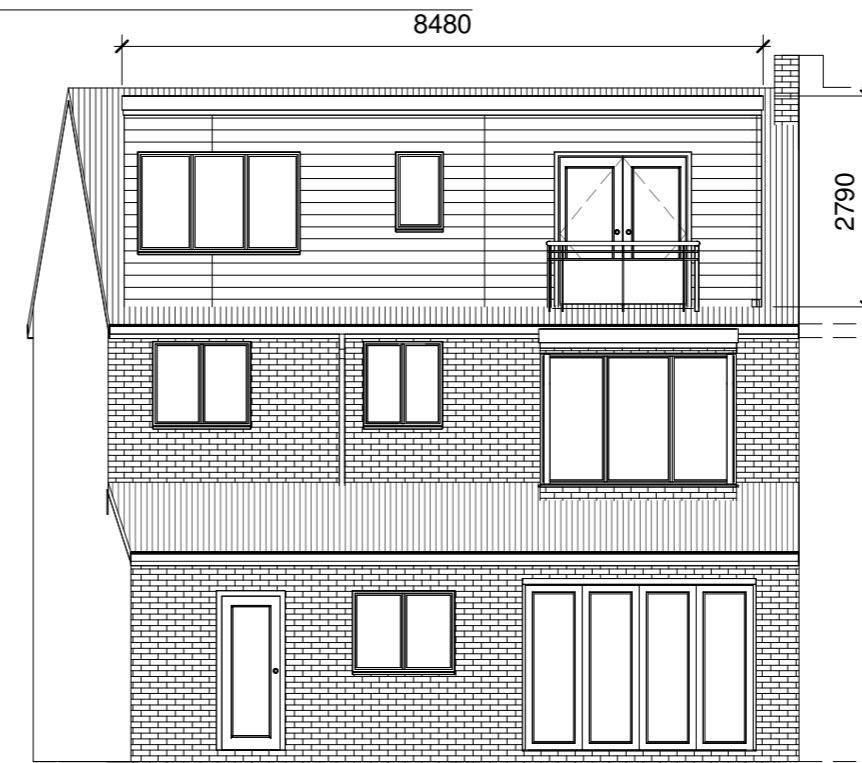

7 Rear Elevation
1 : 100

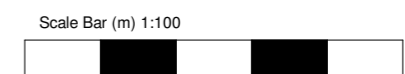
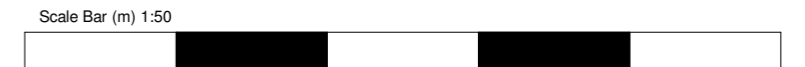

33 Mast Lane, Whitley Bay - Loft Conversion
Proposed Plans and Elevations

Scale @ A2 Date March 2024
Drg Ref : ML/33/02/p2

Aspire Architectural Services Ltd
peter@aspirearchitectural.co.uk
www.aspirearchitectural.co.uk
0191 4862128 / 07585 093767

