

© This drawing and the building works depicted are the copyright of SKM Design Ltd and may not be reproduced or amended except by written permission. No liability will be accepted for amendments made by other persons.

The Contractor is to check and verify all building and site dimensions, levels and sewer invert levels at connection points before work starts. The Contractor is to comply in all respects with current Building Legislation, British Standard Specifications, Building Regulations, Construction (Design & Management) Regulations, Party Wall Act, etc. whether or not specifically stated on this drawing. This drawing must be read with and checked against any structural, geotechnical or other specialist documentation provided.

This drawing is not intended to show details of foundations, ground conditions or ground contaminants. Each area of ground relied upon to support any structure depicted (including drainage) must be investigated by the Contractor. A suitable method of foundation should be provided allowing for existing ground conditions. Any suspect or fluid ground, contaminants on or within the ground, should be further investigated by a suitable expert. Any earthwork constructions shown indicate typical slopes for guidance only & should be further investigated by a suitable expert.

Where existing trees are to be retained they should be subject to a full Arboricultural inspection for safety. All trees are to be planted so as to ensure they are a minimum of 5 metres from buildings and 3 metres from drainage and services. A suitable method of foundation is to be provided to accommodate the proposed tree planting.

Sketch proposals are for illustrative purposes only & as such are subject to detailed site investigation including ground conditions/contaminants, drainage, design & planning/density negotiations. Sketch proposals may be based upon enlargements of OS sheets & visual estimations of existing site features, accuracy will therefore need to be verified by survey. Sketch proposals have not been considered in respect of CDM Regulations.

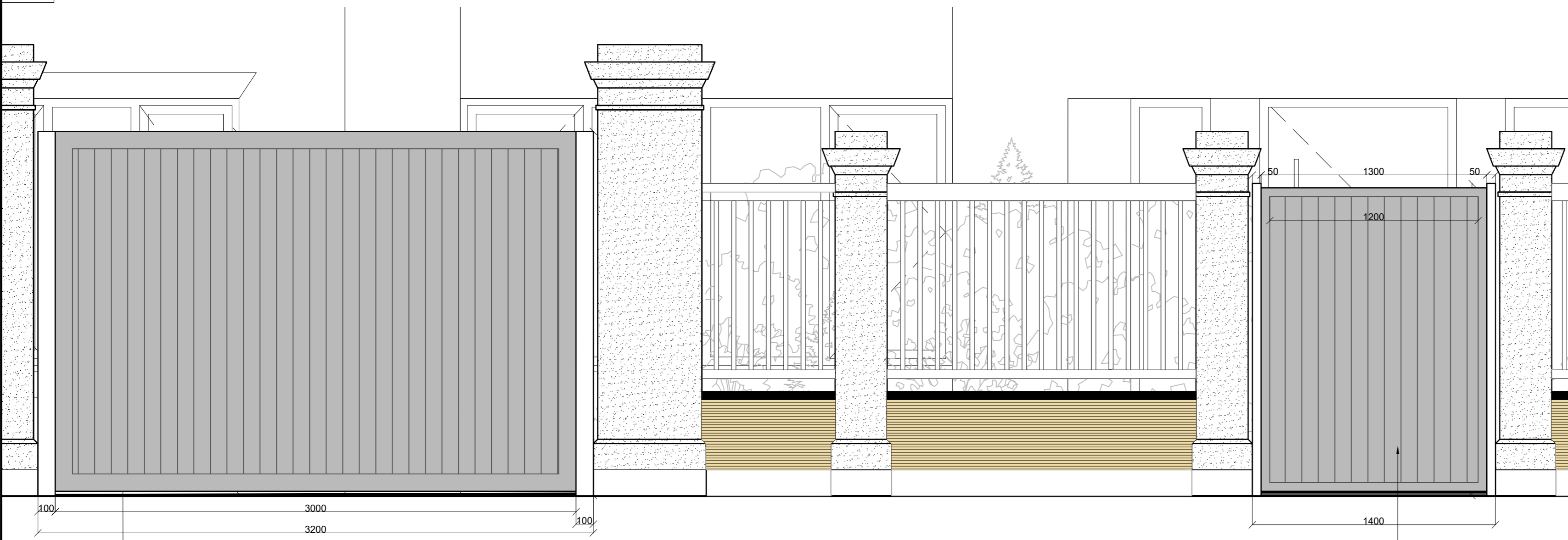

Gate Elevation A

Notes:

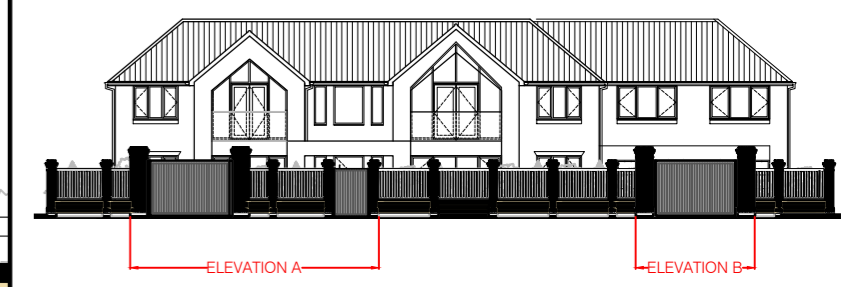

Revisions:

1:20 - 0	200mm	400mm	600mm	800mm	1000	1200	1400	1600	1800	2000
1:200 - 0	2m	4m	6m	8m	10m	12m	14m	16m	18m	20m
1:100 - 0	1m	2m	3m	4m	5m	6m	7m	8m	9m	10m
1:1250 - 0		25m		50mm		75m		100m		125m
1:500 - 0		10m		20m		30m		40m		50m
1:50 - 0		1m		2m		3m		4m		5m
1:5 - 0		100mm		200mm		300mm		400mm		500mm

SKM Design
 T/F: 0116 277 9600
 Wb: skmdesign.co.uk
 Em: info@skmdesign.co.uk
 Ad: Unit D, Edward House, Grange Business Park
 Enderby Road, Whetstone, Leicester, LE8 6EP



Client: **Mr. Guv Birk**

Project: **130 Stoughton Road
 Oadby, Leicester
 LE2 4FP**

Title: **Proposed Gates and Boundary wall
 Elevations
 (Proposed part of Gate Elevations A and B)**

Status: **Planning** Checked: **pr**

Drawn: **dm** Date: **01/03/2024** Scale: **1:20@A2**

Drawing Ref: 200-240301

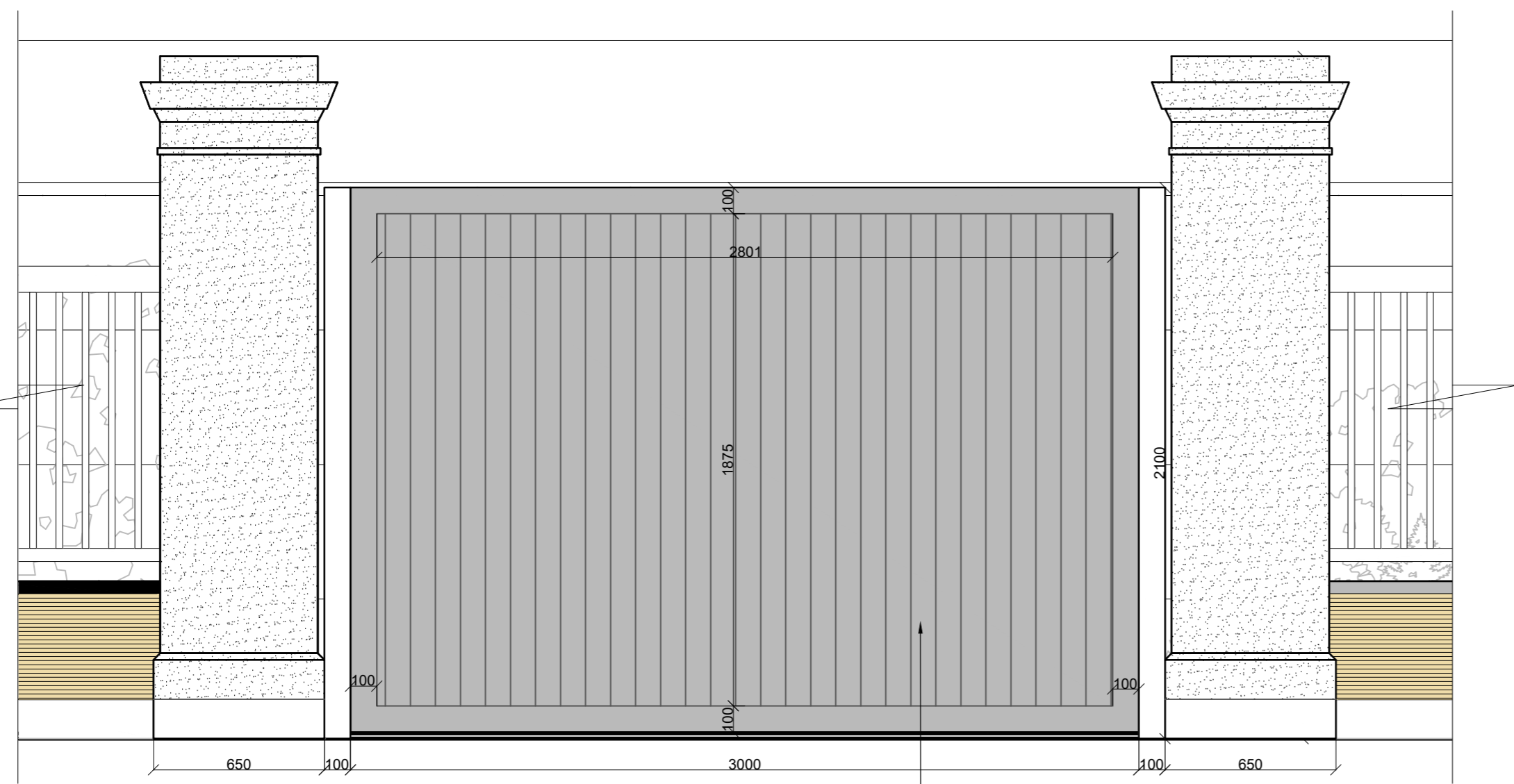

Gate Elevation B

PLANNING

Job No: **220117** Drg No: **PL-E-006** Rev: **XX**

Architecture Interiors Landscaping
 Management Planning Surveying