

EXISTING

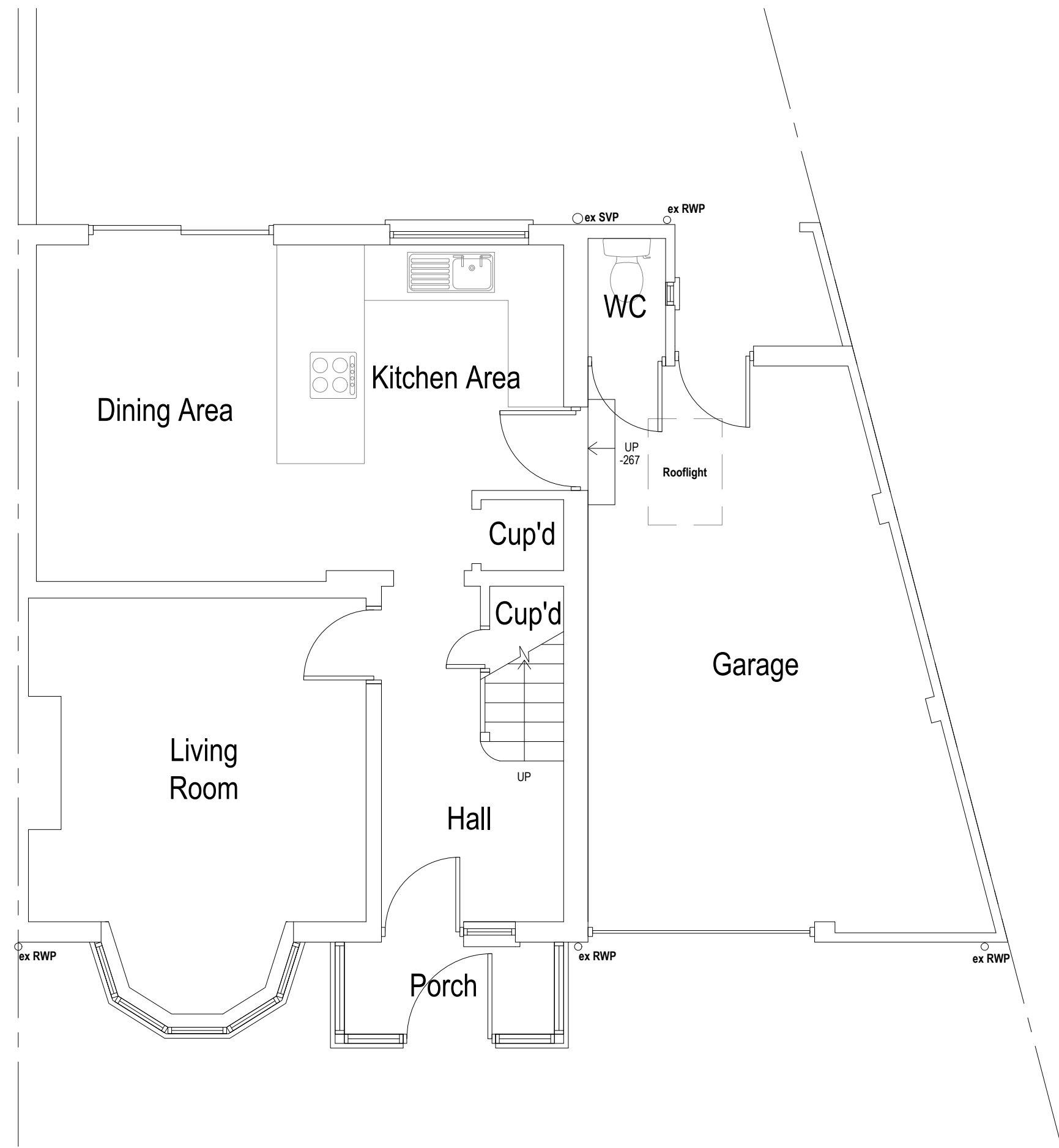

Ground Floor Plan
Area ca. 71.18 m²

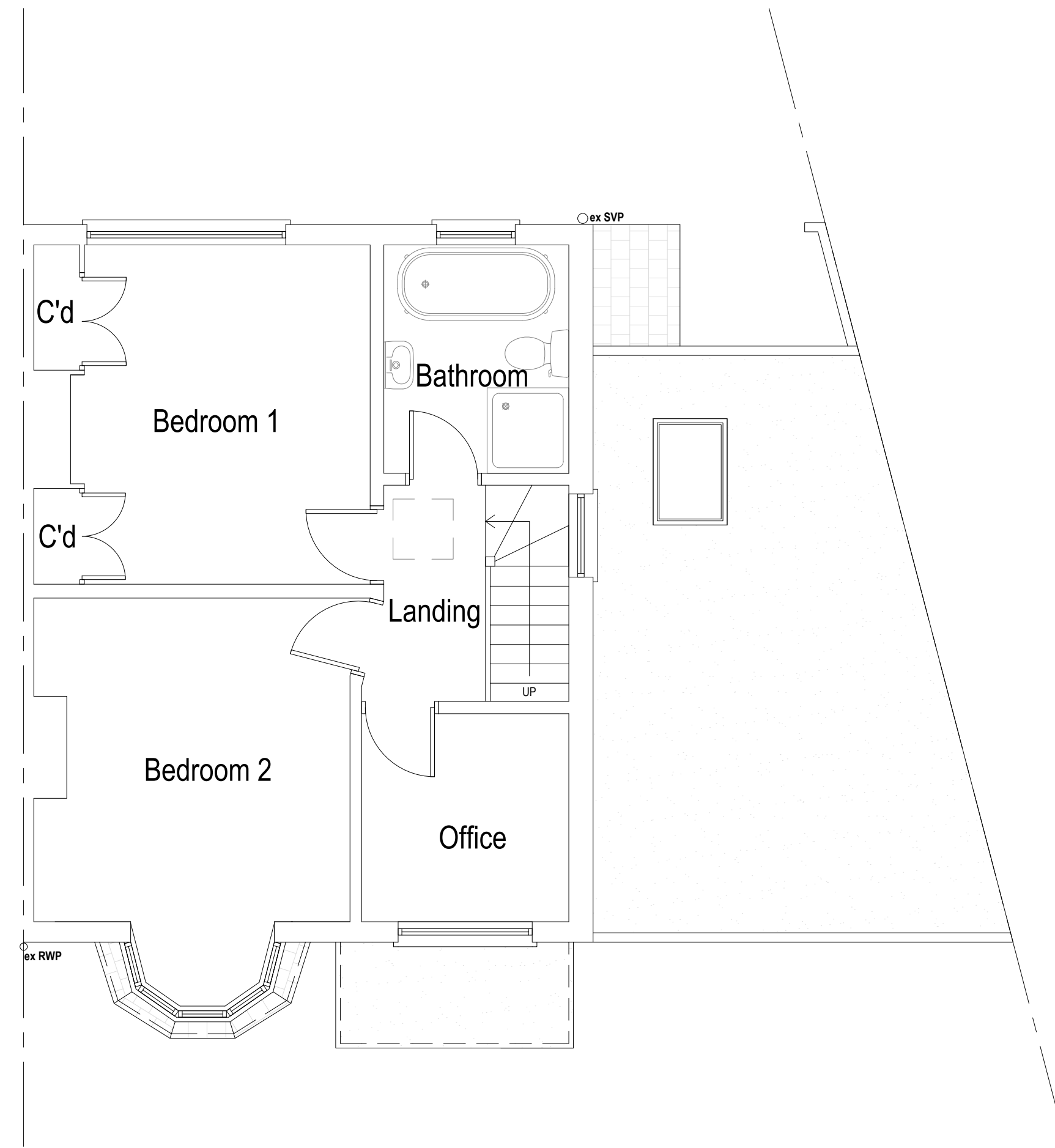

First Floor Plan
Area ca. 43.49 m²

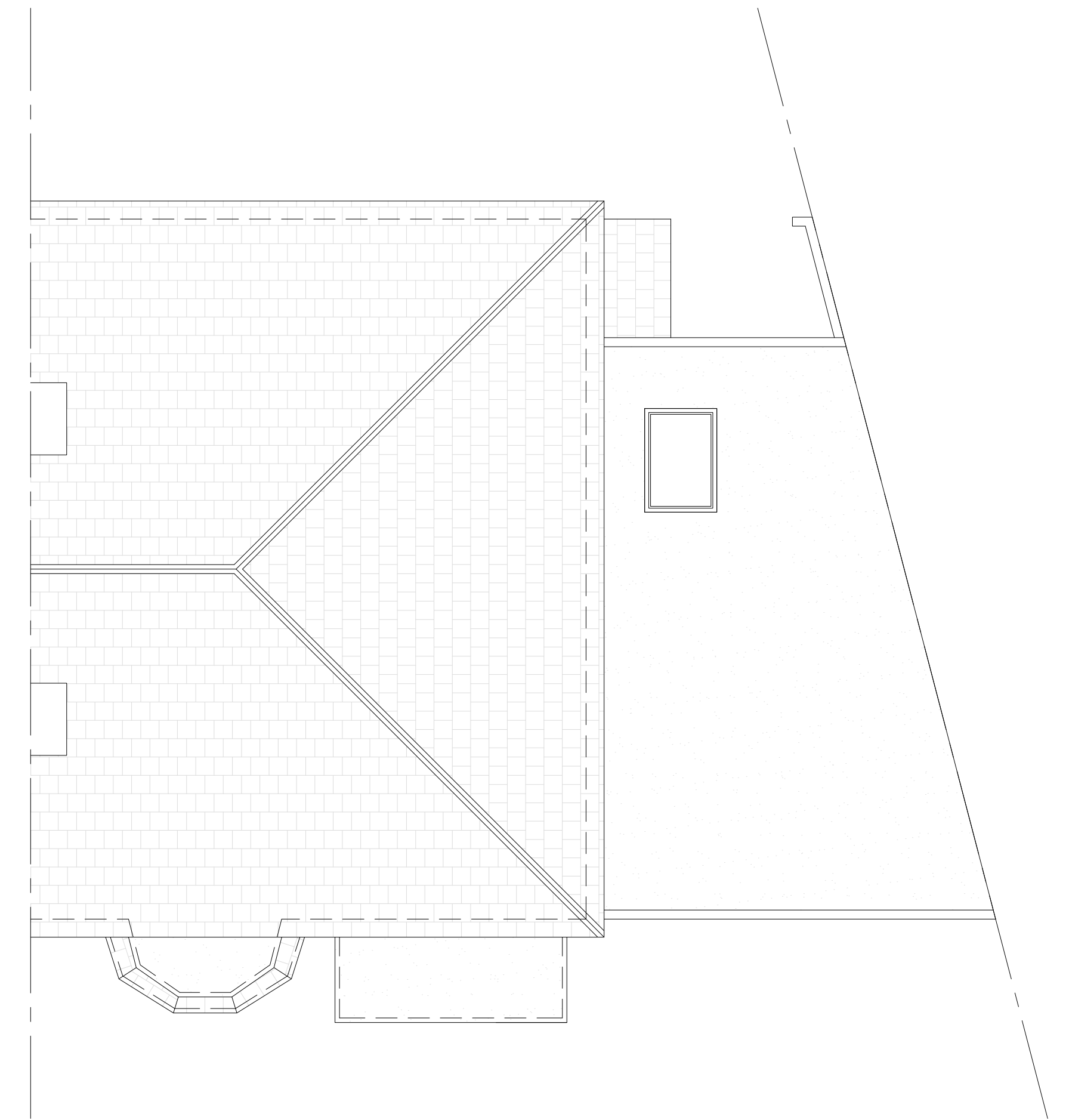

Roof Plan

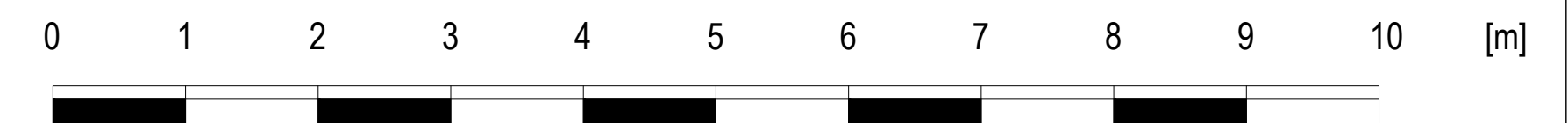

Drawn by:

Project:

Date:

No.:

Client:

Drawing Title:

Scale @A1:

Rev:

Page:

Woodbourne Road 2, Smethwick, B67 5LY

18.03.2024

24-0368

EXISTING PLANS

1:50

03

D01

