

EXISTING REAR ELEVATION

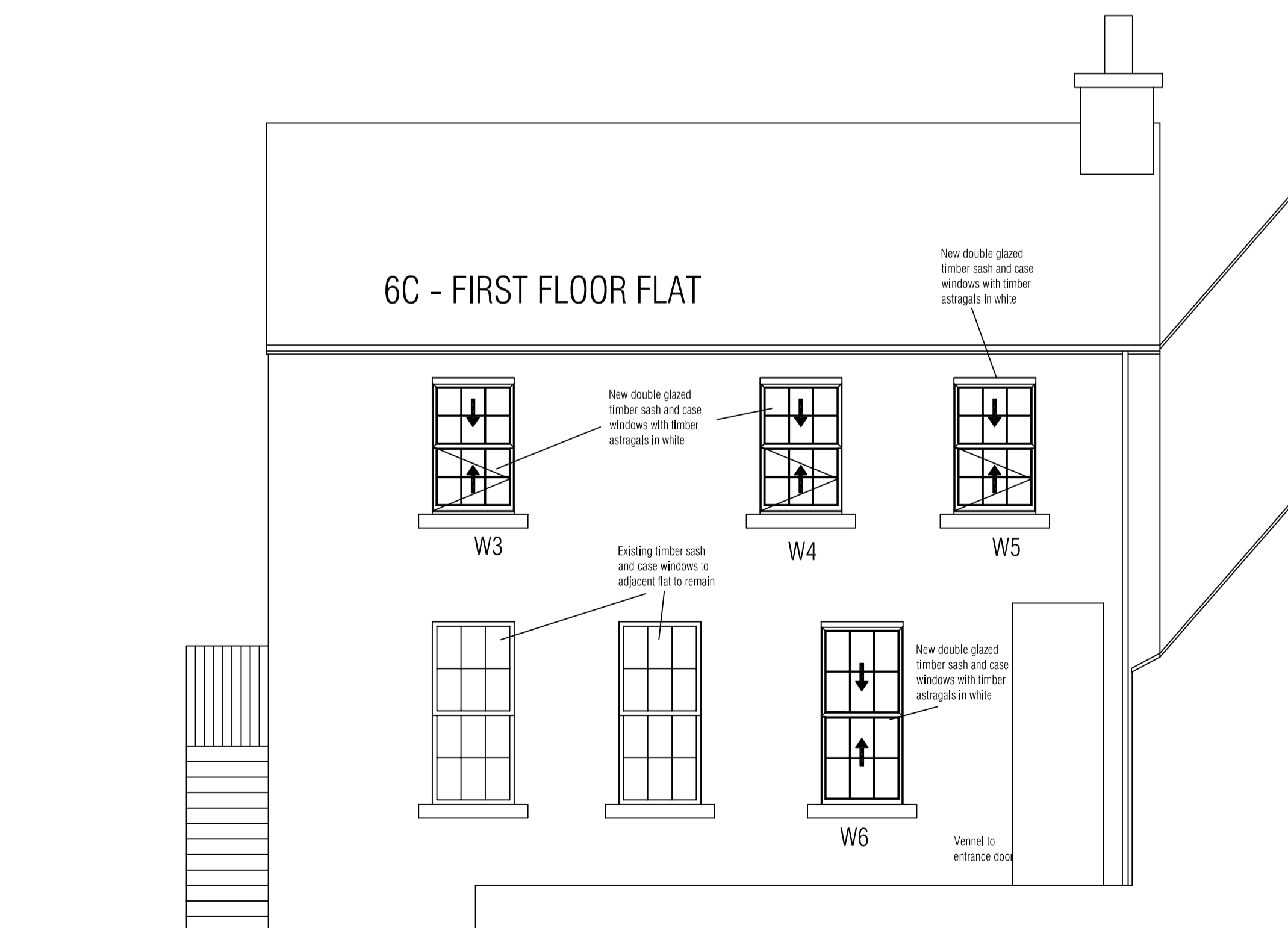

EXISTING FRONT ELEVATION

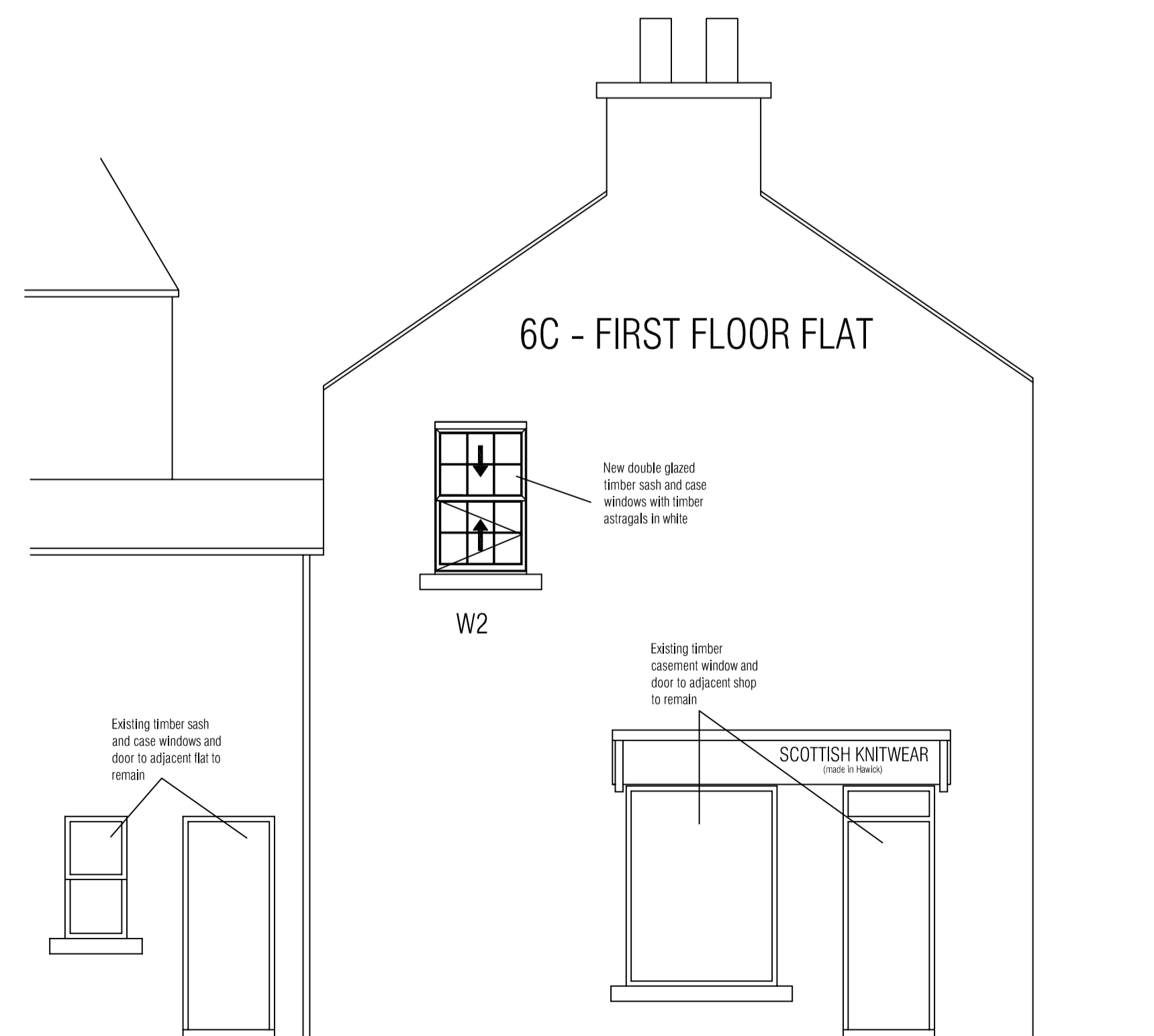

EXISTING SIDE ELEVATION

Status:
Planning

Note:
Mitchell Glass does not accept liability for accuracy or veracity of survey information provided by others and used in the preparation of this drawing.

All vertical and horizontal dimensions and levels must be checked and verified on site.

Drawings are to be read in conjunction with Structural Engineers specification where applicable.

Unless otherwise assigned, the copyright of this drawing is reserved by Mitchell Glass.

Do not scale from this drawing, refer to stated dimensions only.

Amendments:

MitchellGlass
SUPERIOR HOME LIVING SINCE 1875

Currie Road
Galashiels
TD1 2BP



01896 752628

www.mitchellglass.co.uk

Project:
Mrs Lynn Noble
6C High Street,
Hawick TD9 9EH

Drawing:
Proposed Elevations

Date:
March 2024

Scale:
1:50 @ A1

Drawn:
AMC

Checked:
SS

Drawing No.
31037 (Noble) 201