

STUDIO FOOTPRINT

Note:

1. New rear extension with materials to match existing
2. New high level window to bathroom with obscure glass
3. New flat roof with materials to match existing
4. New UPVC door to match existing

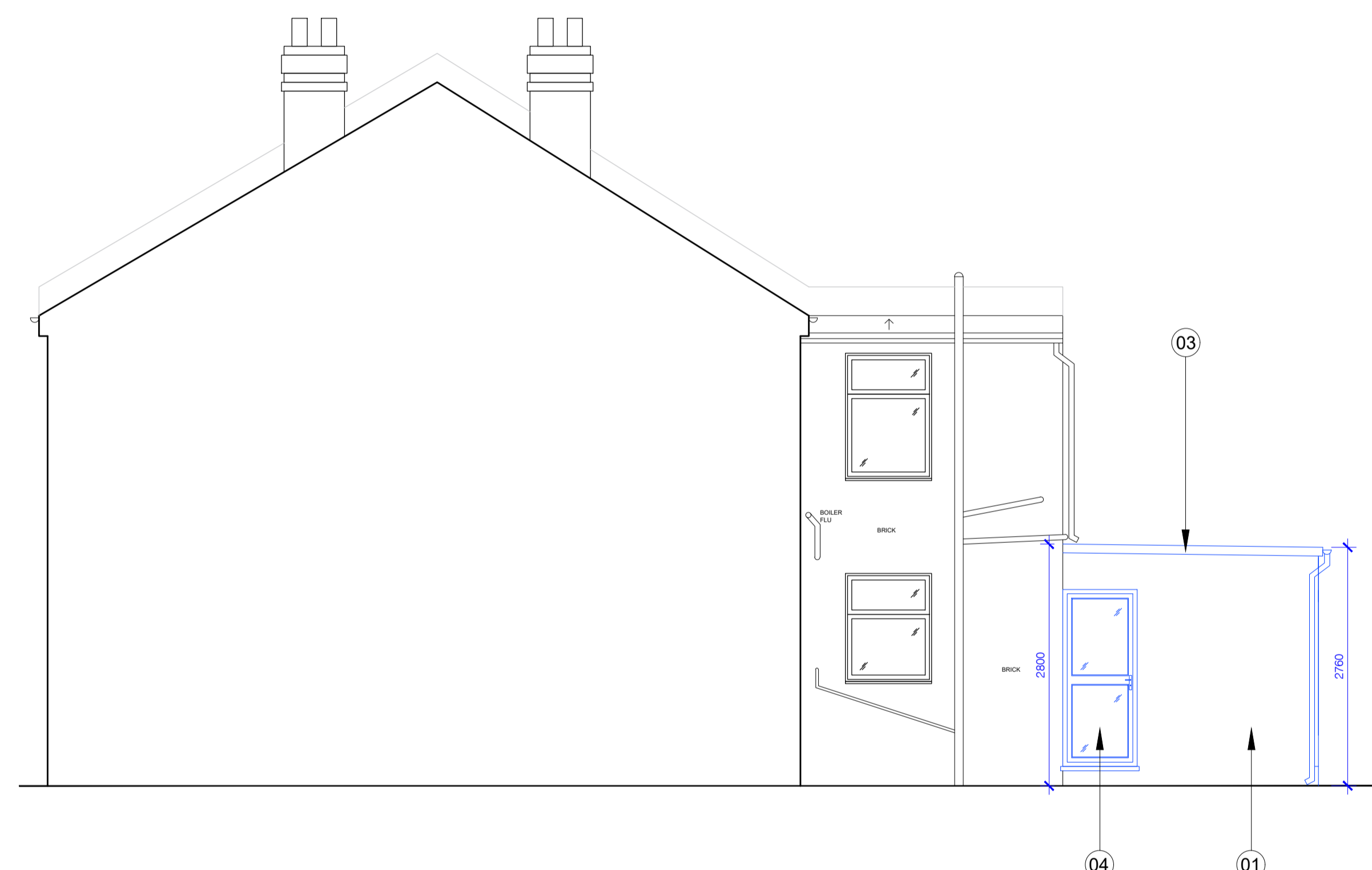
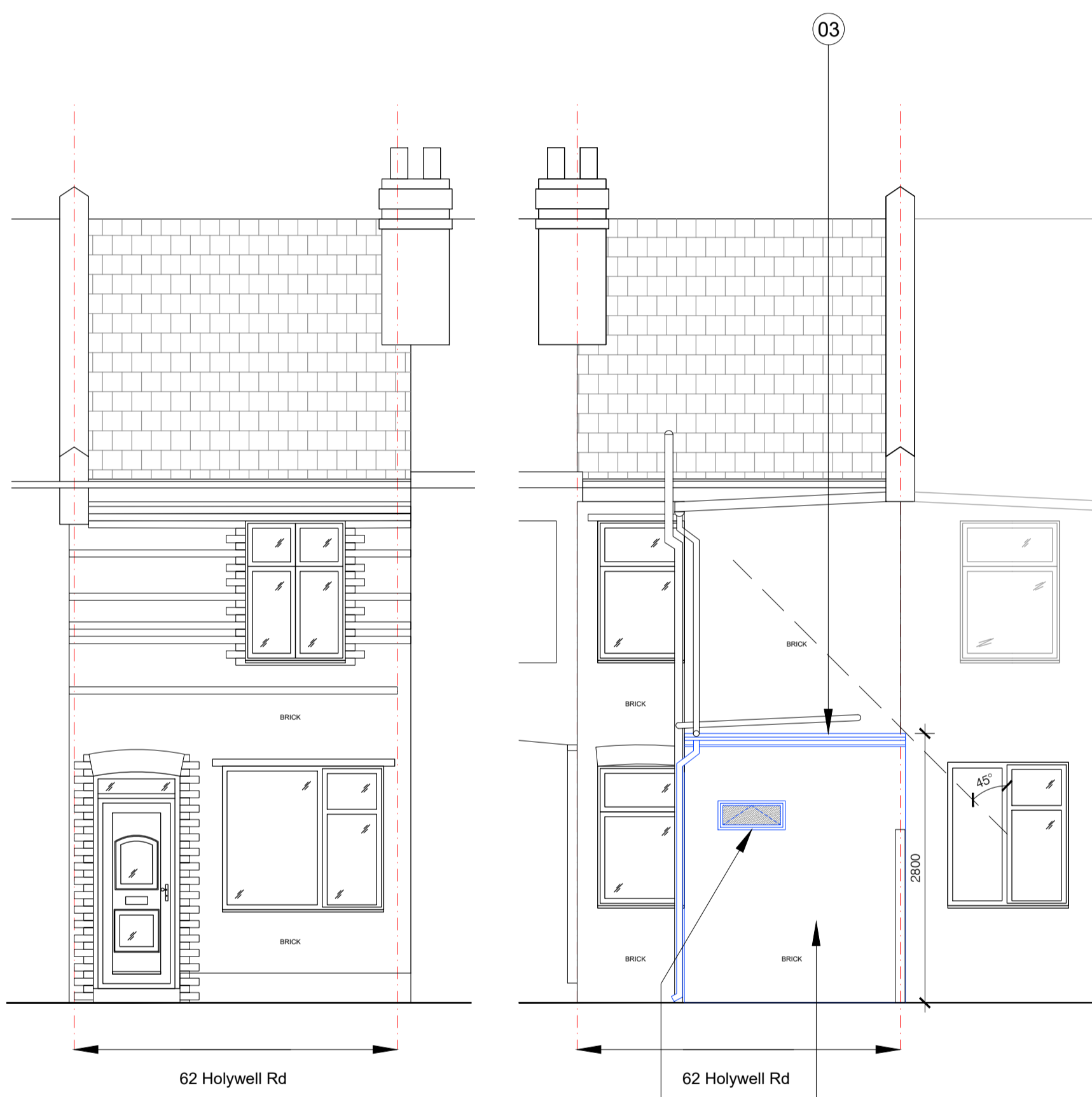
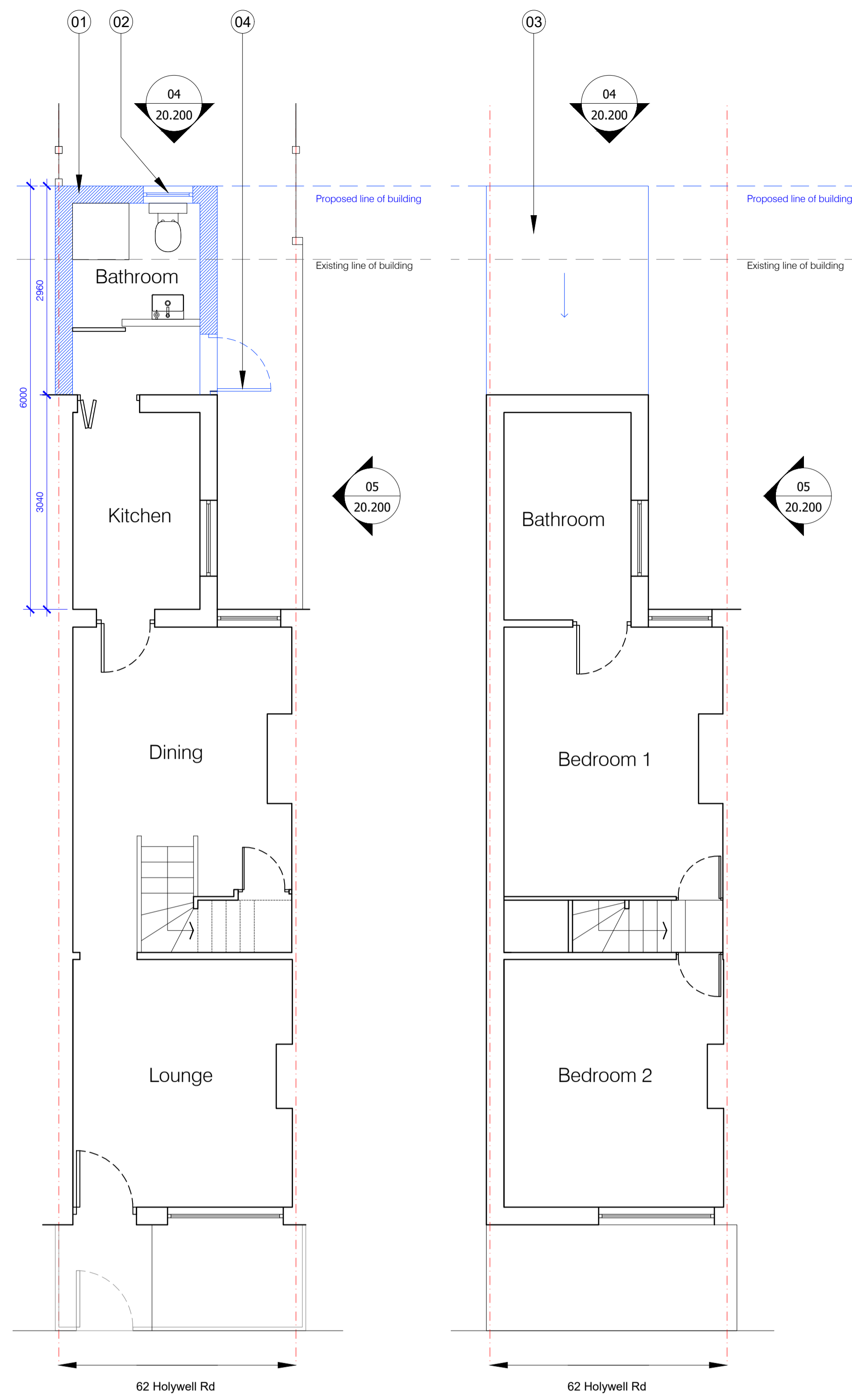

01 Existing Ground Floor Plan
20.200 1:50@A1, 1:100@A3

02 Existing First Floor Plan
20.200 1:50@A1, 1:100@A3

03 Proposed Front Elevation
20.200 1:50@A1, 1:100@A3

04 Proposed Rear Elevation
20.200 1:50@A1, 1:100@A3

05 Proposed Side Elevation
20.200 1:50@A1, 1:100@A3

P1 Issued for Planning PP 06.04.24

Rev.	Description	By	Date	
0m	0.5	1.0	1.5	3.0m
1:50				

For Planning

Client
Shibi Babu & Sijo N V

Project
**62 Hollywell Rd
Watford**

Title
**Proposed
Plans**

Project No.	Drawing No.	Rev.
P3/23	20.200	P1

Scale 1:50 @ A1 1:100 @ A3

Do not scale from this drawing. The Contractor is to take and check all dimensions on site before work commences. Discrepancies must be reported to the Architect. Subcontractors must verify all dimensions on site before making a shop drawing or commencing manufacturing. This drawing is copyright. ©

© Copyright STUDIO FOOTPRINT
www.studiofootprint.co.uk

