

# Plan 01

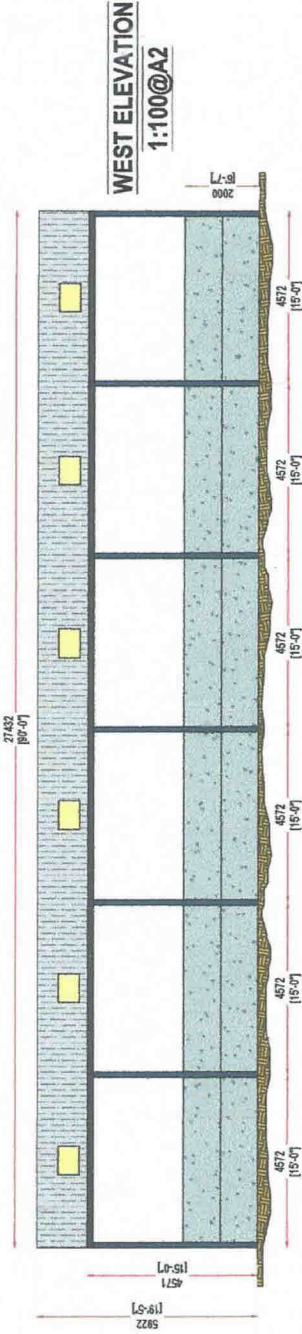

**SOUTH ELEVATION**  
1:100@A2

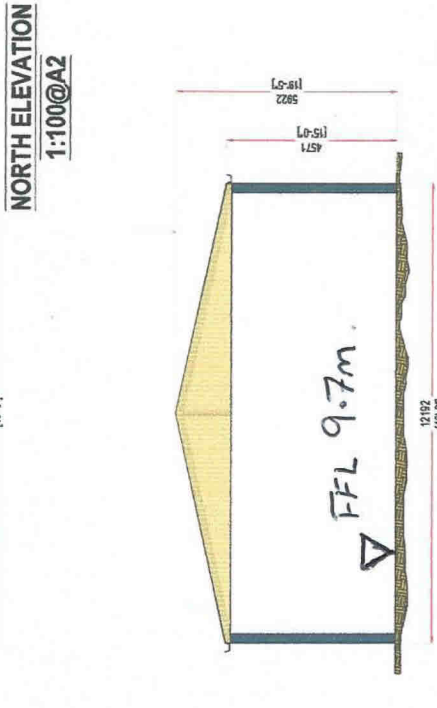
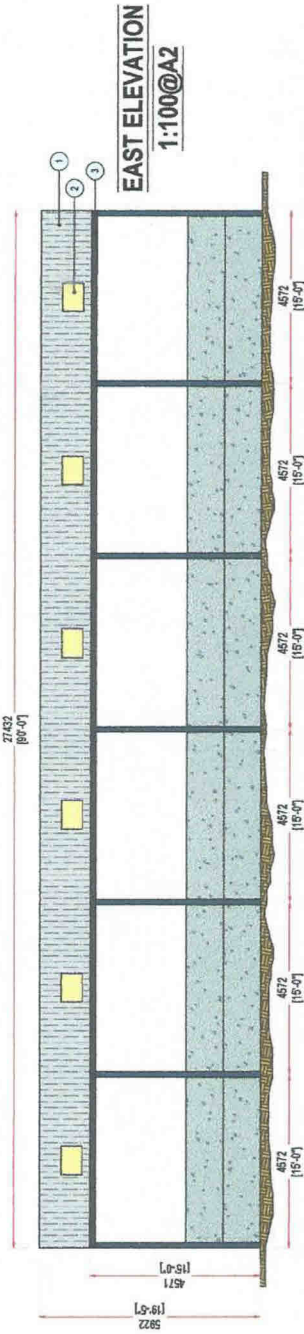
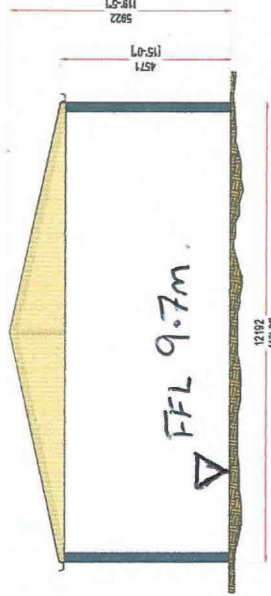

FLOOR LEVEL TAKEN AGAINST  
A DATUM POINT OF THE  
FLOOR IN THE EXISTING CATTLE  
BUILDING OF 10.00M

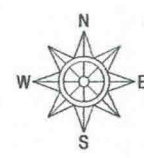
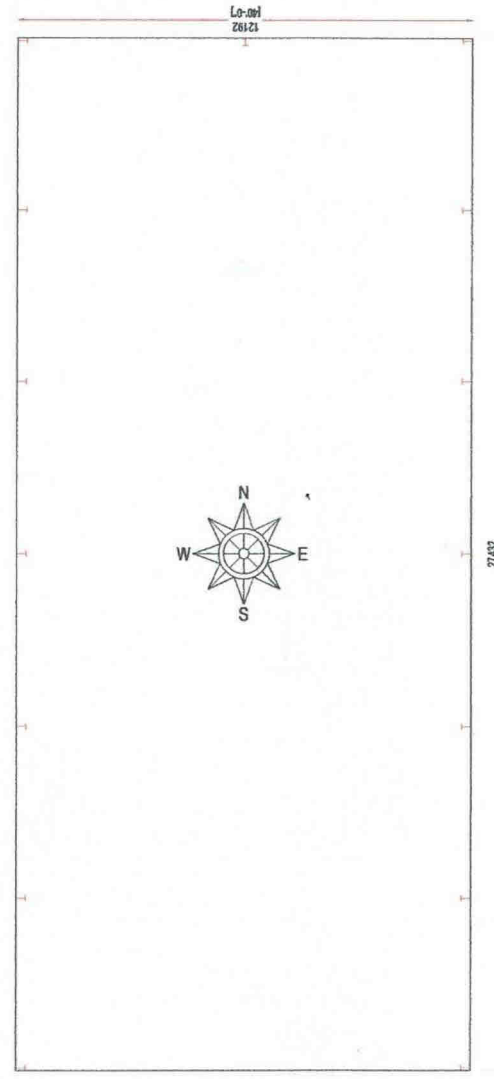

- 1 Roof Material  
6 Natural Grey/Firm Cement
- 2 Roof Lights  
603 600
- 3 Rainwater Material  
6 PVC Gutter 6 PVC Downpipe
- 4 Side Cladding  
6 Special Formless Boarding
- 5 Additional Side Cladding  
6 NA
- 6 Wall Panels  
6 2m High x 100mm Thick

**SOUTH WEST STEEL CONSTRUCTION**  
Wilson Way, Halesworthy Industrial Estate  
Halesworthy, Devon, EX2 9ER  
Tel: 01409 253211 Fax: 01409 253281  
www.southweststeelconstruction.co.uk  
info@southweststeelconstruction.co.uk

**SOUTH WEST**  
steel construction

Client: Harris	Drawn By: K. Barber
Ref. No: 265690	Drawn Date: 26/01/2024
Address: Higgin Wooley Farm Boswin	Building Type: Agricultural
FL30 5.4W	Revision: A
	Drawing Scale: 1:100@A2

**Proposed Building Specification:**  
 Building Type: Agri | Size: 40' Wide | 100' Long | Height to Eaves: 15' | Roof Pitch: 12.5° | Ridge: 5922mm | Bay Centre: 15'  
 Eave Cladding: 6 Natural Grey/Firm Cement | Guttering: 6 PVC  
 Side Cladding Material: 6 NA  
 Wall: 2m High x 100mm Thick Both Sides & One End | Doors: NA  
 Mazzoquine: NA | Stairs: NA

All dimensions to be checked on site prior to construction or manufacture. Do not take for construction purposes.  
 This drawing is the property of South West Steel Construction design Ltd. They reserve copyright in the drawing. It is not to be released by any other person. It may not be reproduced or disposed of in any way or in part without written consent from South West Steel Construction design.