

First floor plan 112.70sqm

Windows and doors - Anthracite grey dual framed aluminium triple glazed with solar control glass

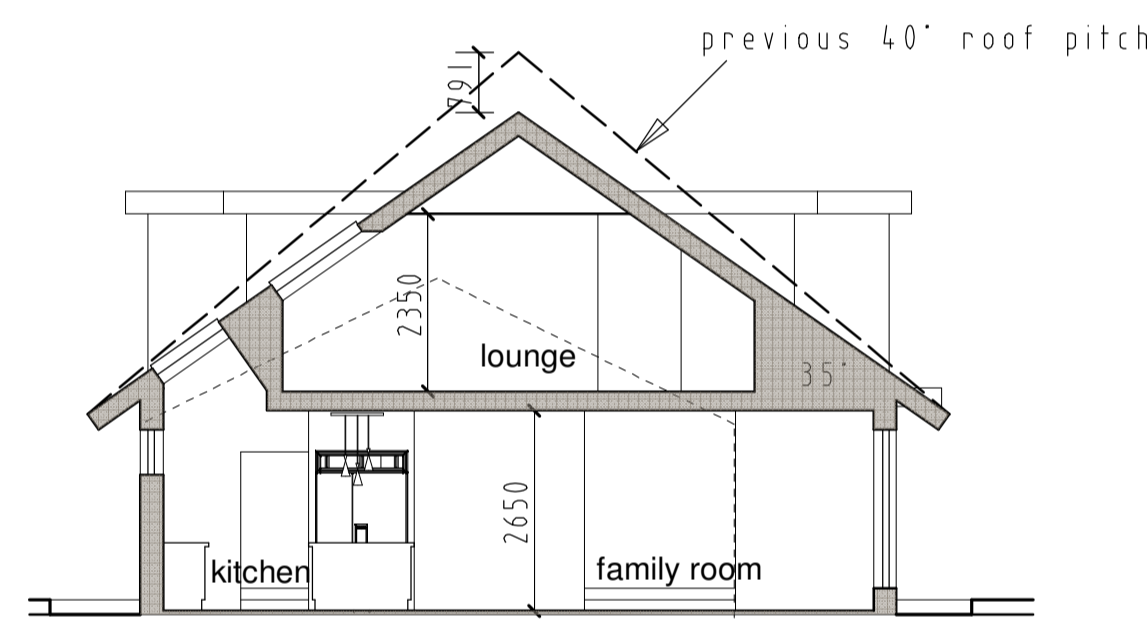

Section 1

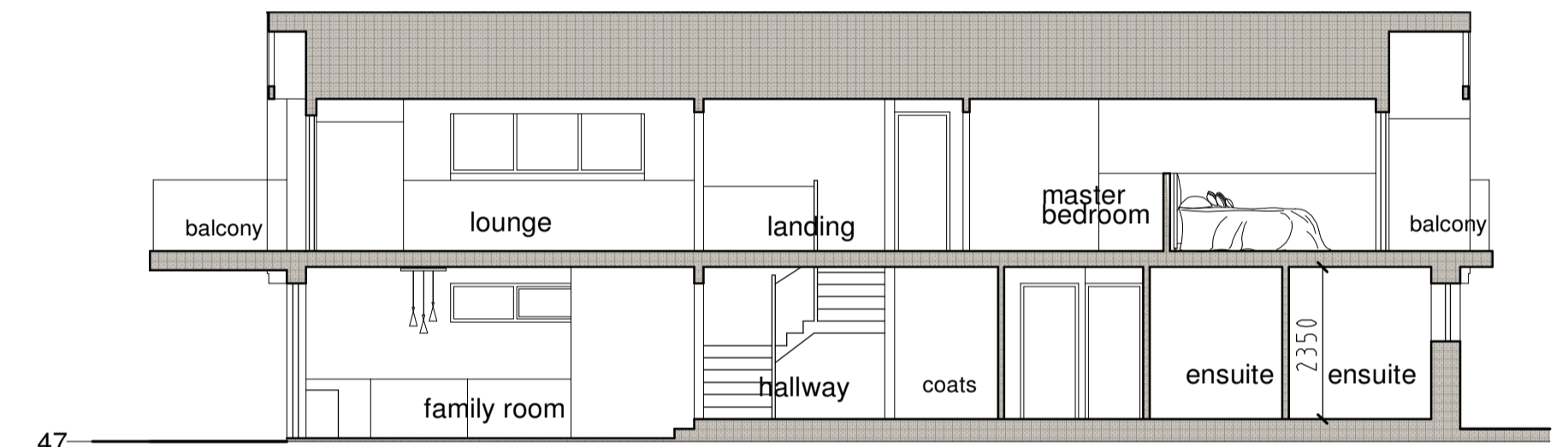

Section 3

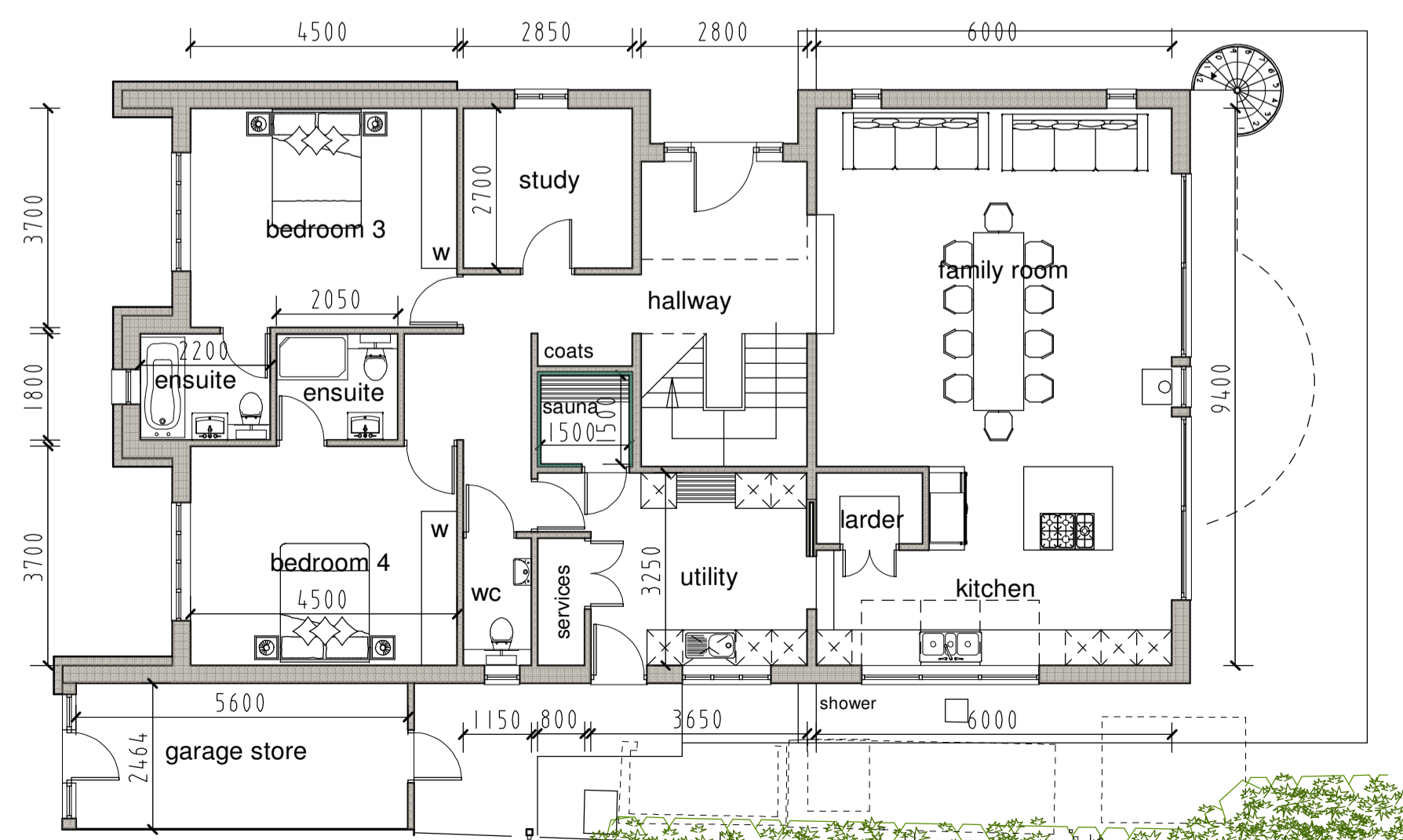

Ground floor plan 167.40sqm

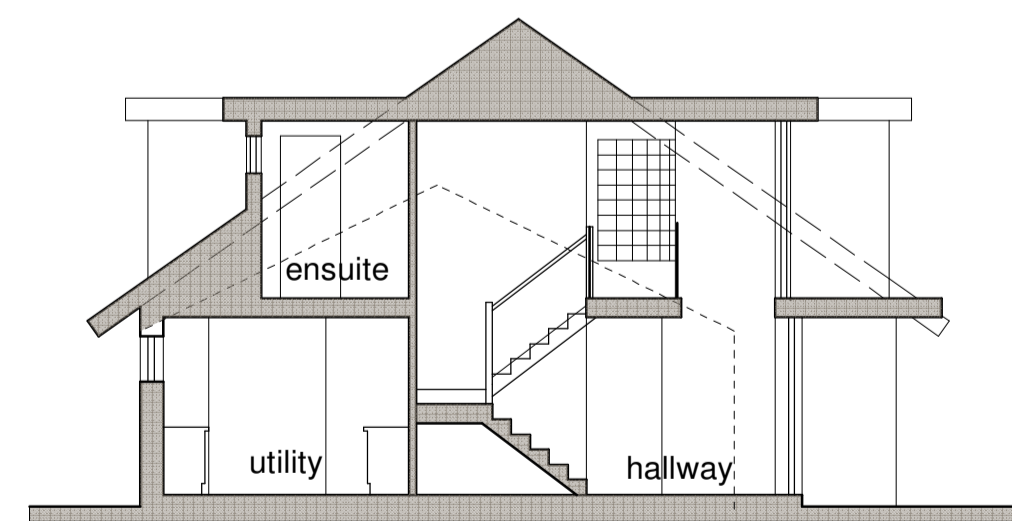

Section 2

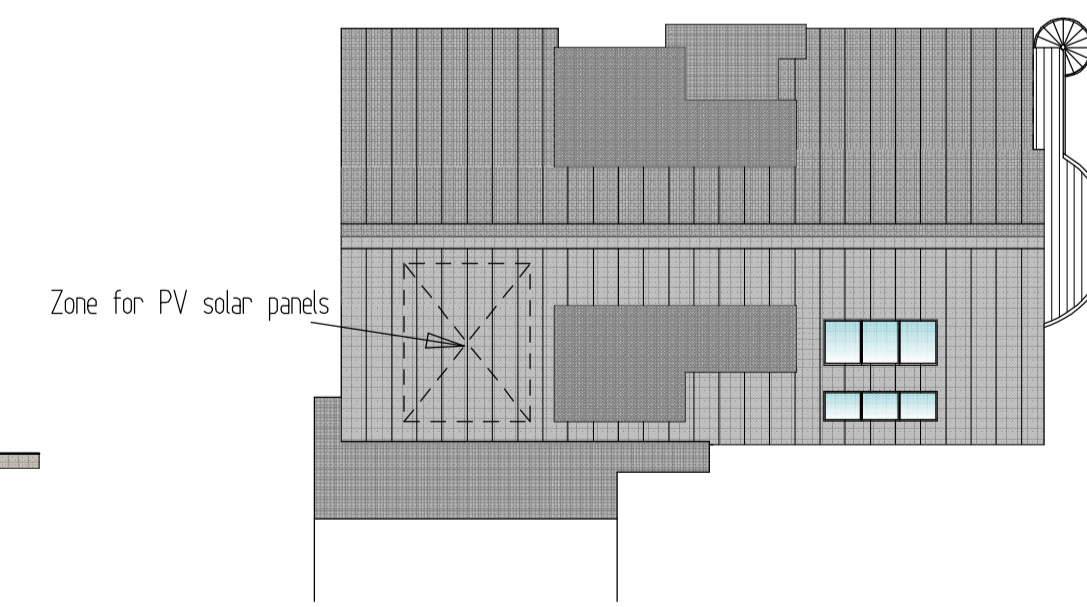

Roof plan 1:200

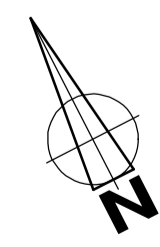

Proposed demolition and rebuild  
of No 12 Brea Road,  
Rock,  
Cornwall  
For Mr and Mrs A Petrie  
Planning - amended house design proposal  
March 2024 23030/03C 1:100



Tel: 01208 814250  
Email: jonhughesarch@aol.com